1994

RAYDERS

Charlevoix Public Library
Charlevoix, Michigan 49720

CHARLEVOIX PUBLIC LIB
8606 9100 025 205 4

Charlevoix High School
108 E. Garfield
Charlevoix, MI 49720
616-547-3222

Proudly displaying our school sign are our two foreign exchange students. At the left is Sven Gartenbroeker, a senior from Germany. To the right is Ryuji Kato, a junior from Japan.

"Charlevoix the Beautiful", as it is known, is located in Northwest lower Michigan. Some of our scenic features include Lake Michigan to the west and Lake Charlevoix to the east. In May, we line the streets with petunias. Charlevoix students enjoy a balance between academics and athletics with the majority going on to further their educations.

TABLE OF CONTENTS

Dedication 3

Highlights 4

Seniors 9

Juniors 27

Sophmores 33

Freshmen 39

Staff 45

Students Activities 49

Clubs 67

Sports 81

Advertisements 107

RAYDER YEARBOOK DEDICATION 1993-94

This year's yearbook dedication goes to a very special lady. She has worked at CHS for eighteen years. She started as an office assistant then switched to her current position as office secretary and seceratary to the athletic director. She was a student council advisor one year,and has also worked as a cheerleading coach for three years. Her name is *Mrs. Barbara Jean Miller.* Our teachers and students thank you for your hard work and determination. Mrs. Miller we admire and love you.

Mrs. Barb Miller with her family.

Mr. Dick Swenor, Mrs. Barb Miller, Mrs. Pat Drost, and Mr. Dave Smith.

Mrs. Barb Miller and Mrs. Pat Drost.

Highlights

Ryan Pittman and Jeremy Biggerstaff

Amy Parrish and Jeremy Boss

Steve Prater

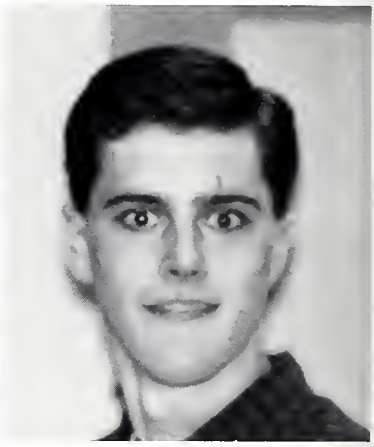

Richie LaVoie

Carrie Cunningham, Amy Freidinger, Alice Holm, Maro LaBlance, and Justin Davis

Mindy Gennett

Ryuji Kato

Emily Murray and Liz Coen

Gary Leitner

Highlights

Claudia Ricks and Erin McNamara-Wright

Traci Allison, Jill Dreyer, and Melissa Darrah

Andrea Pair, Meg Spang, and Rachel Newcomb

Jeff Hoffman

Sven Gartenbroker, Elizabeth Browe, Amy Phillips and Matt Miller

Jill Dreyer and Maro LaBlance

Famous Faces at

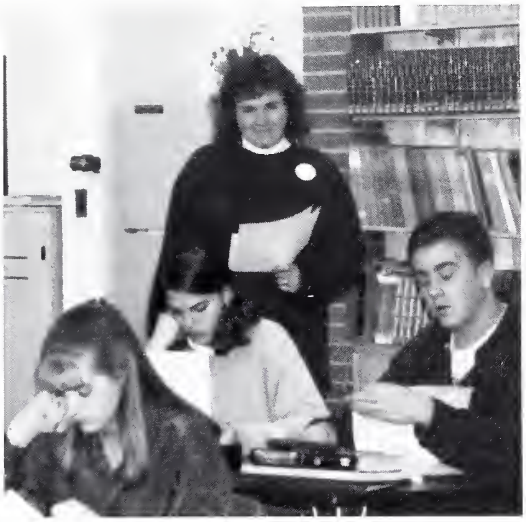

Mrs. Lieberman watches as Bryan Jarema, Claudia Ricks and Amy VanGuilder take their tests.

Nicki DeNio warms up for the soccer game.

In his defensive mode is Zach Kehrer.

Scott Peebles is caught by the camera.

Shannon Rowell, Andrew Laucher, Matt Miller and Amy Parrish proudly display their science projects.

Melissa Darrah and Paul Henne getting ready for their concert.

Famous Places

James Conlan enjoying the dance.

Sophomores showing their class spirit.

Josh Miller showes off his computer skills.

Jennifer Kuzmik talks on the telephone.

enni Beer decorates the windows for Christmas.

Wearing the finest in disco fashion is Jesse Beatty, Brandon Webb, Luther Kurtz
Back row: David Dobulis, Jeff Hoffman, Matt Norton and Chris Pair

More Famous Faces at Famous Places

What is Travis Wood doing with all of these girls? Amy Freidinger, Ellen McKinney, Erin McNamara-Wright and Amy Phillips

Cam Carr gets reasdy to protect home plate.

Practing her interviewing skills is Melissa Meier.

Jeff McCombs and Liz Coen show us their favorite dining spot.

Ryan Thompson tries to stop Brad Eaton from decorating his locker.

Jesse Lord comes to a stop after a fine alpine ski race.

SeniorsSeniors
SeniorsSeniors
SeniorsSeniors
SeniorsSeniors
SeniorsSeniors
SeniorsSeniors
SeniorsSeniors

To The Charlevoix High School Class of 1994

You know Who and I are honored to bring you greetings once again.
I hope it is because you think of Him as your own special friend.
See, whether you've known it or not, He's been watching you for a very long time.
And He wants you to know how proud He is that you all turned out so fine.

He was there around the K-5 building for those "weddings" the teachers didn't want you to have.
He even knew about the ski pole that saw Darren getting stabbed.
Who could forget Beaver Island and the swallows circling each night?
And to think, you fought over jump ropes! My, that must have been a sight!

Then there was Mr. Robinson at Middle School and his wonderful open book test.
Don't forget your choice of seeing the principal of staying in your "nests."

The great awakening continued when you hit the High School doors.
You have inspired a lot of people with your MEAP and A-C-T scores.
How many times, do you suppose, they played "Pomp and Circumstance" today?
Enough to say thank you to Mr. I. for all the things he taught you to play?

I can't believe some of you went into Mrs. Seaman's class so shy,
Except when Mrs. Ford got through with you, you had no voice to try.
There's Josh with his red hair and Nick behind the wheel.
The Cheerleaders made it to state; will the Marines still get David Skeel?

Lets pay tribute to Mr. Smith, even when he says, "Hats off in the hall!"
Now we take our hats off to you for giving us your all!
But we must come full circle, getting back to my special friend,
And it is with some thoughts from Him that my rhyme will come to an end.

The race is still before you as you put this High School in your past.
Fill your lives with faith, hope, and love; for these are the virtues that last.
So congratulations to all of you for all that you've come through.
Greetings to the class of '94 from me, and you know Who!

Rev. Bruce Hamilton

REMEMBER WHEN?

Jessica Kline, J.H. Heck, Jamie Doan and Aimee Pfister during their First Communion.

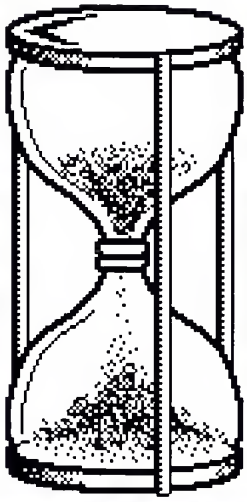

Scott Boyer and J.H Heck graduating from kindergarten.

Enjoying their first boy/girl party are: back row: Jessica Kline, Matt Miller, Becky Bragg, David Skeel, Bree Swan and Don Jess. front row: Wendy Jacobs and Jason VanLoo.

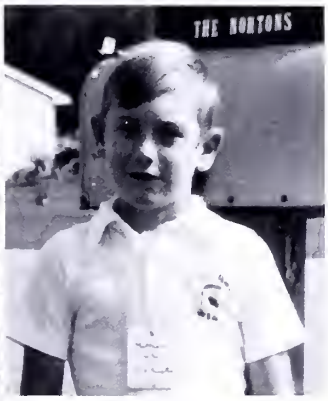

Matt Norton, once a Michigan State fan, always a Michigan State fan.

Chris Purdy, J.H. Heck, Scott Peebles, Alice Holm, Bree Swan, Jessica Kline and Mandi VanLoo during their innocent years.

Senior

Jeff Hoffman

David Dobulis

Sadie Whaley

Erin McNamara-Wright

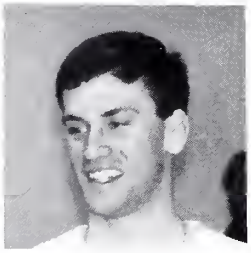

Matt Miller

Scott Peebles

Ellen McKinney

Brad Donaldson

Matt Norton

Jeremy Boss

Carrie Cunningham

Carrie Cunningham and
Michelle Murphy

Spotlight

Dan Jackson and Don Jess coaching the Senior Class vs. Faculty basketball game.

Chris Pair and Jenny Seibert talking in the gym after a pep assembly.

Brandon Webb, Richie LaVoie, and Jeremy Boss all ready to go hunting.

Kristina Thorp and Stephanie Boss passing time in Government class.

Jessica Kline and J.H. Heck on the way home from a ski race.

A few people from the Senior class working on their float at Irish Boat dock.

First Row: Keith Parish, Amy Parrish, Ellen McKinney, David Skeel, Amy Phillips, and Tiffany Palmer
Second Row: Josh Watros, Larry Skippergosh, Michelle Murphy, Erin McNamara-Wright, and Elizabeth Browe
Third Row: Rob Simpson, Zach Pajtas, Jessie Wheat, Kristina Simmons, David Dobulis, and Carrie DeWitt

J.H. Heck, Jeremy Boss, Richie LaVoie, and Scott Boyer joking around before the Senior Class vs. Faculty basketball game.

Graduating

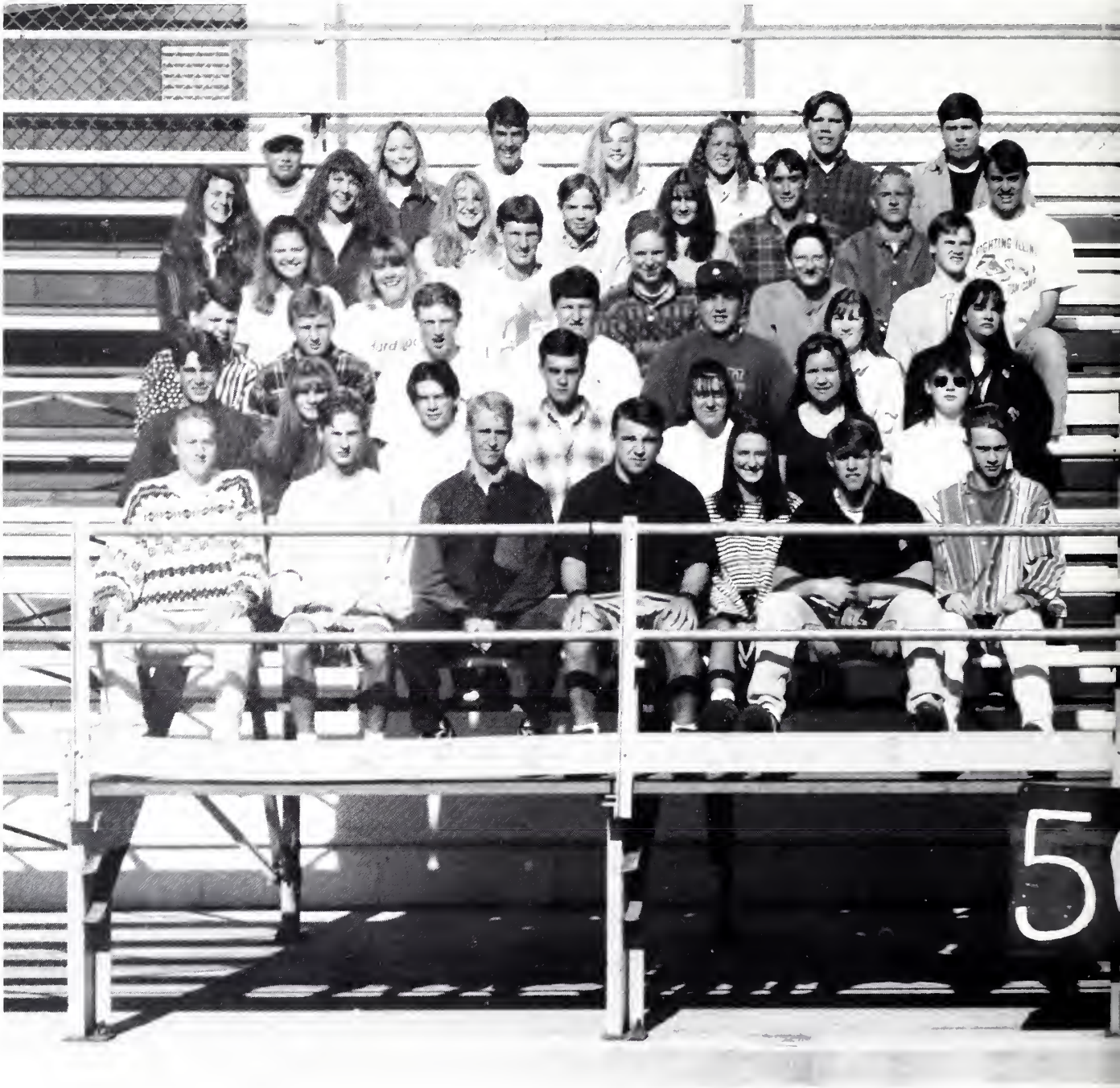

Class of 1994

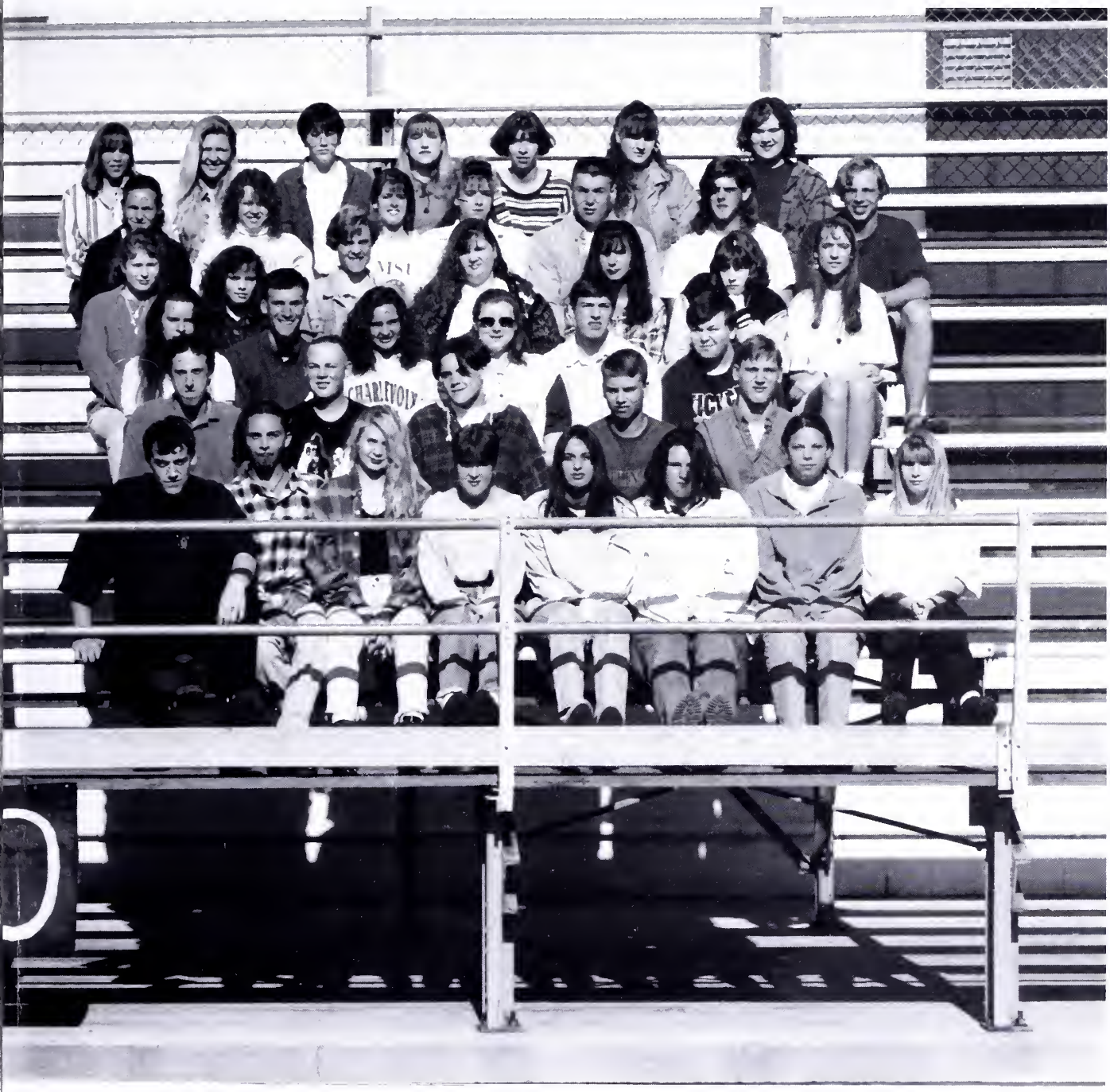

Kelly Bearss--"In life there are three kinds of people: leaders, followers, and those who get out of the way."

Jesse Beatty--"It was during my second senior year. That's when my mom started attracting some pretty strange people like that man who never used deodorant and spoke only in riddles or that woman collected 19th century handmade Amish swimwear."

Carolyn Blanchard--"I've been there, I've done it all, and it's NO BIG THING."

Marci Borths--"People may come and go, but friends are forever and a mother's love is everlasting."

Jeremy Boss--"People ask the difference between a leader and a boss... The leader works in the open, and the boss is covert. The leader leads, and the boss drives." Theodore Roosevelt

Stephanie Boss--"Gratitude takes three forms: a feeling in the heart, an expression in words, and giving in return."

Scott Boyer--"Speak softly, and carry a big stick." Theodore Roosevelt

Tracy Boyer--"Bid me run, and I will strive for things impossible!" Shakespeare

Rebecca Bragg--"Only the one who hurts you can make you feel better, only the one who inflicts the pain can take it away." Madonna

Carrie Cunningham--"What's meant to be is meant to be." "Men are scum!"

Carolene Dewitt--"He heals the broken hearted and binds up their wounds." Psalms 147:3

Joshua Dashaleer--"There is no substitute for hard work."

Jamie Doan--"Whoever said love is easy, has never loved."

Brad Donaldson--"Success is not a goal, it's a destination."

David Dobulis--"A picture is worth a thousand words."

Carrie Farkas--"All the world's a stage, and all the men and women merely players; they have their exits and their entrances; and one man in his time plays many parts." Shakespeare

Tony Frederick--"Life is short so live it to the fullest, pursue all of your goals and dreams."

J.H. Heck--"In God we trust, all others must pay cash."

Jeff Hoffman--"Do it right, the wrong way, the first time." ?

Alice Holm--"From velvet night came forth our torch burns eternal, for time is but a dream and our mischeif be infernal. Black angels watch over neglecting the living but not the undead. Blessed are the hallowed and the gracious for their blood shall keep us fed. Hark the electric thunder drawn like moths to a flame, to a place of wicked wonder...and Hollywood be thy name!"

Trina Holm--"Doing your best is more important than being the best."

Dan Jackson--"It doesn't matter what he does, he will never amount to anything."

Wendy Jacobs--"Chances aren't given, they are taken."

Don Jess--"Listen here you Donald Trump, Knute Rockny, Green Hornet, you don't scare me..."

Jessica Johnson--"Joyous!"

Jeff Joy--"When I think of my time here in this school it makes my eyes want to pop out of their sockets and hide in my back pant's pockets. And I don't have any back pant's pockets, which means my eyes would fall on the floor. And that would be a nightmare, because the floor is filthy. So thank you for the dirty eyes, gents."

Jessica Kline--"Nothings good happens after midnight--thanks Dad!"

Heidi Kolinske--"Don't talk the talk if you can't walk the walk."

Travis Levengood--"It's been real, it's been fun, but it hasn't been real fun!"

Jesse Lord--"Life's a dance, you learn as you go."

Ellen McKinney--"Smilers never lose and frowners never win!"

Kelly Kathleen Bearss
C.C. 1 Track 2 Soccer 1 French Club 1

Jesse Perish Beatty
Football 1 Baseball 4 Basketball 1 French Club 4 Boy's State 1

Carolyn J.Blanchard
Basketball 1 Volleyball 2 Cheerleading 1 P.A. 3 Debate 1 French Club 1

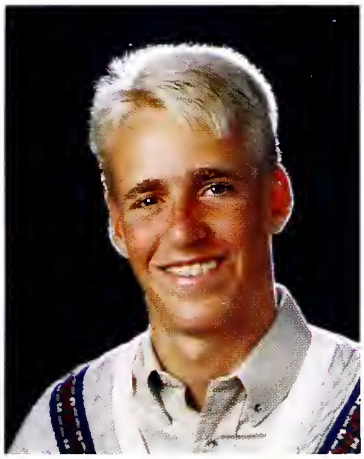

Marci Ann Borths
P.A. 1 Debate 1 French Club 2

Jeremy W. Boss
Basketball 1 Baseball 3 Golf 1

Stephanie Lin Boss
French Club 4 Band 3 Flag Corp 1 N.H.S. 2

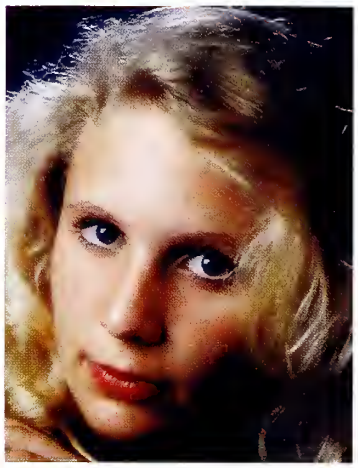

Scott Randall Boyer
Soccer 4 Skiing 4 Winter Homecoming Court

Tracy Lee Boyer
C.C. 2

Rebecca Lynn Bragg
Basketball 4 Track 2 P.A. 1 French Club 4 Winter Homecoming Court

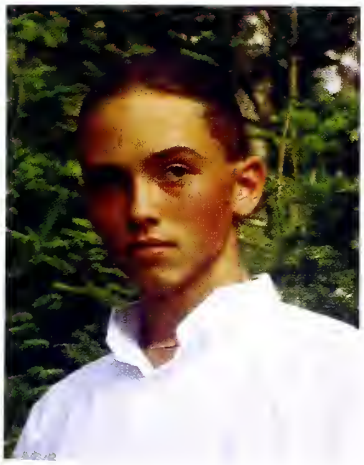

Elizabeth A. Browe
P.A. 4 Debate 3 French Club 3 N.H.S. 2 Cheerleading 2

Corey C. Couture
Ski Team 1 French Club 2

Megan C. Crain

Laurene A. Creswell

Carrie Cunningham
Student Council 4
Spanish Club 4
Band 4 Basketball 4
Tennis 2 Soccer 1
Cheerleadng 3 Track 1
Fall Homecoming
Queen

Carolene Mae DeWitt
Yearbook Staff 2 Spanish Club 3

Joshua R. Dhaseleer
Cross Country 4 Track 4
Cross Country Ski
Club 3 French Club 2
Band 4 N.H.S. 3

Jamie Lee Doan
Basketball 4 Track 4
Fall Homecoming
Court I.B.A 1

David Alan Dobulis
Basketball 4 Tennis 4
Golf 2 N.H.S. 2
French Club 4 Winter
Homecoming King

Bradford Donaldson
Basketball 2 Band 1
Soccer 1

Darren Drayton

Jill Dana Dunshee

Bert Roy Elliott
(photo not availiable)

Frank W. Ellis
Basketball 3

Carrie Ellen Farkas
C.C. 1 Soccer 1 Student Council 2 Track 2 French Club 3 P.A. 2

Anthony A. Frederick
Tennis 2 Soccer 4 Basketball 1 Band 4 Baseball 2 P.A. 2

Sven Gartenbroeker
(Foreign Exchange Student; Germany)
C.C. 1 P.A. 1

John Henry Heck
Soccer 3 Football 1 Skiing 4 P.A. 2 French Club 3 Fall Homecoming Court

Nicholas Himebauch
Football 4 Baseball 4 P.A. 4 Wrestling 1 Winter Homecoming Court

Jeff Allen Hoffman
Skiing 2 Golf 4 French Club 2 Yearbook

Alice Michele Holm
Band 2

Amy Lynn Holm

Trina Marie Holm
C.C. 3 Volleyball 4 Track 3 Spanish Club 4

Gregg M. Holmes
Football 4 Tennis 2 Basketball 2 N.H.S 2 French Club 4 Fall Homecoming Court

Daniel R. Jackson
Football 1 N.H.S. 2 Spanish Club 3

Wendy Ann Jacobs
C.C. 1 Track 2 Soccer 2 P.A. 3 Student Council 3 N.H.S. 2 French Club 3 Fall Homecoming Court

Donald Patrick Jess
Basketball 4 Football 4 Baseball 4 French 4 Debate 1 Student Council 3 Fall Homecoming Court

Jessica Irene Johnson
Yearbook

Jeffrey Michael Joy
Basketball 3 Tennis 4 Golf 3 French Club 4 Spanish Club 1 N.H.S. 3 Yearbook Band 2

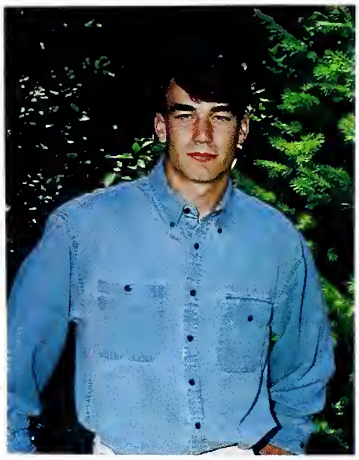

Jessica Lynne Kline
Ski Team 4 Soccer 4 Tennis 1 Band 2 Flag Corps 1 French Club 3 Student Council 1

Heidi Louise Kolinske
French Club 4

Doug Kuebler, Jr.

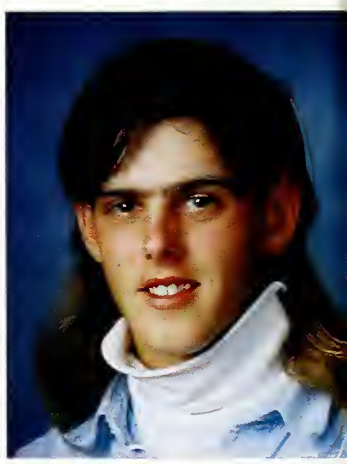

Richard L. LaVoie
Football 1 Baseball 1 Golf 1 Tennis 2 Basketball 2 P.A. 2 Debate 2 Fall Homecoming Court

Travis C. Levengood
Basketball 2 Baseball 3 Spanish Club 1

Jesse Michael Lord
Ski Team 4 French Club 2 Yearbook

Robert Phillip Marfuta

Ellen Marie McKinney
Cheerleading 4 Track 2 P.A. 4 Debate 2 Band 2 Student Council 1 N.H.S. 2 Winter Homecoming Court

Erin McNamara-Wright
Cross Country 2 Track 2 Soccer 1 Cheerleading 3 I.B.A. 1 French Club 4 Yearbook

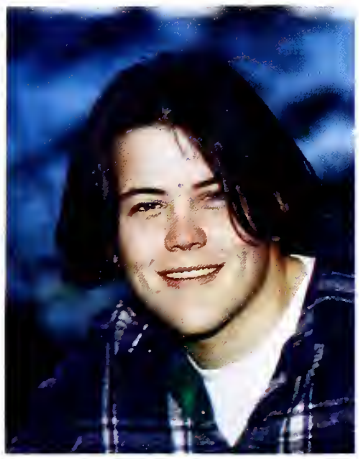

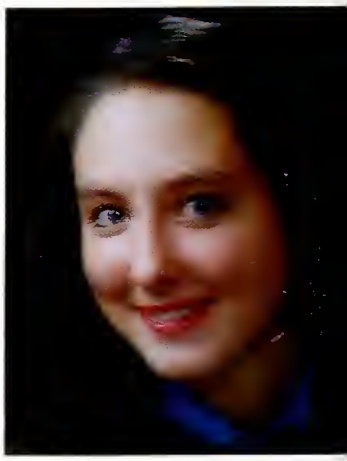

Charles A. Meier, III
Skiing 4 French Club 2

Matthew Jon Miller
Football 4 Basketball 2
Track 4 French Club 2

Ryan A. Montgomery

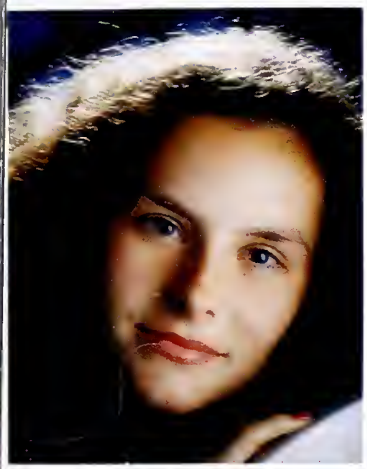

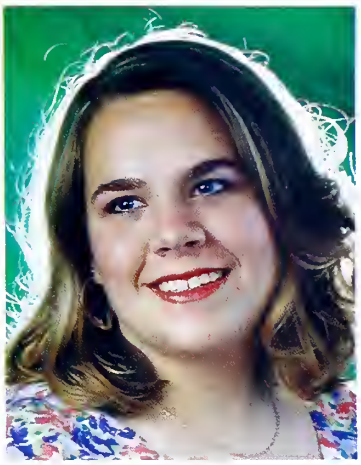

Nicole Reamer-Moore
Volleyball 1 C.C. 1
C.C. Ski Club 1 Track 4
N.H.S. 2 French Club 3
Band 4 Honors Band

Melissa Anne Mosher
Skiing 4 Soccer 2
Tennis 1 P.A. 2 Debate 1
French Club 4 N.H.S. 2
Student Council 3
Fall Homecoming Court

Michelle E. Murphy
Track 1 Volleyball 1
C.C. 1 Cheerleading 2
French Club 4 Girls
State 1

Matthew B. Norton
Basketball 4 Golf 1
N.H.S. 3 Spanish
Club 1 Winter Home-
coming Court

Christopher S. Pair
Football 3 Tennis 4
Basketball 4

Zachary M. Pajtas
C.C. 4 Basketball 4
Track 3 Tennis 1

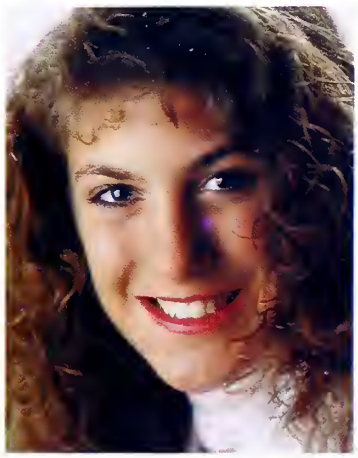

Tiffany Ann Palmer
Cheerleading 4 Track 4
Rayder Mascot 1

Keith Daniel Parish
Football 4 Wrestling 4
Baseball 2 Track 1
P.A. 4 Winter
Homecoming Court

Amy Renee Parrish
Band 4 Cheerleading 4
Flag Corps 1 Track 4
Student Council 3
Spanish Club 4 Winter
Homecoming Queen

Scott R. Peebles

Aimee B.C. Pfister

Amy Gale Phillips
Track 4 Cheerleading 4 Band 4 Spanish Club 2 P.A. 2 Debate 2 Student Council 1 Girls State 1 School Improvement Team 1

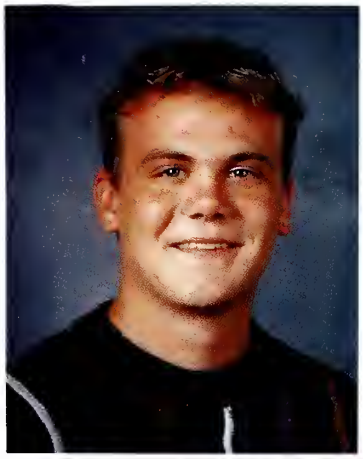

Gary Lee Potter
Football 4 Track 4

Christopher K. Purdy
French Club 3

Jesse Daniel Resch

Julie M. Rowbotham
Track 2 Volleyball 3 Spanish Club 1 Girls State 1 Winter Homecoming Court Student Council 2

Shannon R. Rowell
Basketball 4 Volleyball 3 Track 3 Spanish Club 3 N.H.S. 3 Fall Homecoming Court I.B.A. 2

Rick Lee Russell

Rebecca Schulmeister
P.A. 1 Debate 1 French Club 2

Joeseph Kevin Scott
(no photo availiable)

Jennifer Rae Seibert
Winter Homecoming Court

Brandy M. Sexson

Geoffrey Lee Sheldon
Football 3 Basketball 1 Track 3 P.A. 2

Kristina M. Simmons
French Club 4 Yearbook

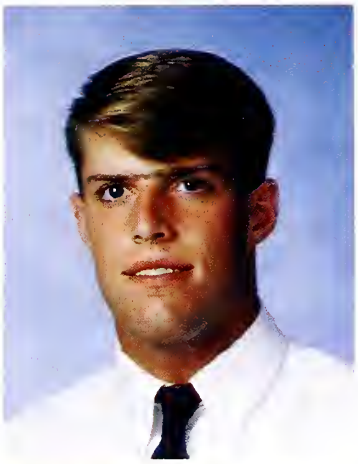

Robert J. Simpson
Football 3 Track 1 French Club 1 I.B.A. 2

Tricia Lynn Sitzema
Cheerleading 2 Spanish Club 3

David James Skeel
Basketball 3 Football 4 Wrestling 1 Baseball 4 P.A. 4 Fall Homecoming King

Lawrence Skippergosh
Football 4 Track 4

Wendy E. M. Slater

Colleen T. Slattery
Volleyball 2 P.A. 4 Band 4 Flag Corps 1

Stephanie E. Smith
P.A. 3 French Club 3 Junior Volunteering 2

Jaime Sue Stebe
Band 3 P.A. 4 Volleyball 2

Colleen Stradtner-Fralick
Basketball 2 Tennis 1 Volleyball 2 Softball 1

Kristina Marie Thorp
French Club 4 Yearbook

Amanda Kay VanLoo
Cheerleading 1 P.A. 4
Spanish Club 3

Jason B. VanLoo
Football 4 Track 4
Wrestling 3 Fall Homecoming Court

Melissa K. VonSoosten

Milissa Joy Wagner
C.C. 1 C.C. Ski Club 1
Track 1

Carrie Ann Wakulat
Track 4 Basketball 3
N.H.S. 2 French Club 1
Student Council 1 Fall Homecoming Court

Joshua D. Watros
Basketball 3 Baseball 4
Football 4

Michael B. Webb
Football 4 Basketball 4
Baseball 4 Band 2

Sadie Renee Whaley
Band 3 Flag Corps 2
Yearbook

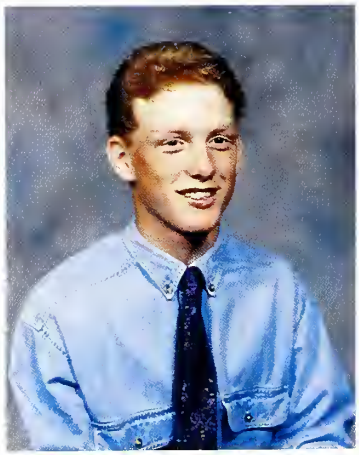

Jessie Jean Wheat
Track 1 Vollleyball 2
P.A. 4 Debate 4 Band 4

Jeremy Robert White
P.A. 4

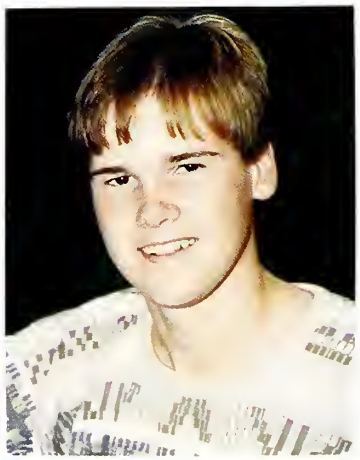

Erin McNamara Wright---"There's nothing wrong with living on the edge as long as you're not afraid to fall off."

Charles Meier--"When in trouble, do a double." Scott Schmitt

Matt Miller--"Yellowstone, it seemed to me, was the top of the world, a region of deep lakes and dark timber, canyons and waterfalls. But, beautiful as it is, one might have the sense of confinement there. The skyline in all directions is close at hand, the high wall of the woods and deep cleavages of shade. There is a perfect freedom in the mountains, but it belongs to the eagle and the elk, the badger and the bear."

Nicole Moore--"You have brains in your head. You have feet in your shoes. You can steer yourself in any direction you choose." Dr. Seuss

Melissa Mosher--"It' s been sentimental, gotta go."

Michele Murphy--"I'd much rather be a woman than a man. Women can cry, they can wear cute clothes, and they're first to be rescued off sinking ships." Gilda Radner

Matt Norton--"One who can wear a Michigan State t-shirt for 360 consecutive school days is capable of anything."

Chris Pair--"Welcome to my house, the house of pain."

Zach Pajtas--"If you want to fulfill your life you must do what you want to do and say what you want to say."

Tiffany Palmer--"Peace and grooviness forever."

Amy Parrish--"One man's ceiling is another man's floor. I'll see you at the top."

Keith Parrish--"Nothing is really work unless you would rather be doing something else." Sir James Barrie

Aimee Pfister--"Thinking of all the friendship we used to have and spending it together. We fought but still had friendship. I never thought it would be over so soon but the day finally came and it is over. But a new friendship will begin."

Chris --"Life's too short to worry."

Julie Rowbotham--"What lies behind us and before us is not nearly as important as what lies within us."

Shannon Rowell--"The thing you have to be prepared for is that other people don't always dream your dream. Smile and the world smiles with you..."

Becky Schulmeister--"A person who does not listen to other people is a fool, but a person who listens to everybody is a fool."

Geoff Sheldon--"Never do today what you can put off until tomorrow."

Robert Simpson--"A bird in the hand is better than one overhead."

Tricia Sitzema--"Thy shall not kill, cry little sister.
Thy shall not steal, come save me my brother.
Thy shall not feed, cry little sister.
Thy shall not...kill."

Wendy Slater--"Life is only a game and we are it's key players."

Colleen Slattery--"Love is fleeting, but friendships last forever."

Stephanie Smith--"Remember when you couldn't wait for your life to begin, and then one day it did."

Jamie Stebe--"Love is not in our choice; but in our fate."

Colleen Stradtner--"Judge not on what I have done, but judge on what you must do."

Kristina Thorp--"Never let anyone else make your decisions for you because you'll never be as happy as when you make them yourself."

Mandy VanLoo--"Behind every shadow begins a new light if you stay long enough to get through the shadow."

Missy Vonsoosten--"If you really want something set it free. If it returns to you, it's yours to keep forever, if it doesn't, it was never yours to begins with."

Milissa Wagner--"The more you believe in your dreams, the more believable they will come."

Sadie Whaley--"Depend on yourself and anything is possible; depend on others and nothing is possible."

Graduation

Shannon Rowell in her graduation gown.

Listening intently as the Class of 1994 waits...

Matt Norton shows David Dodulis that it is possible to wear something Michigan State for 180 days.

Jeff Joy asks, "How do I look?"

Matt Norton patiently waits for the long awaited event.

... 1994!

...and the moment is here, we have graduated!

Colleen Slattery points out that the diploma is real.

Matt Miller receives some last words of advice from Mr. Bentley.

Shared sentiments of the Class of 1994.

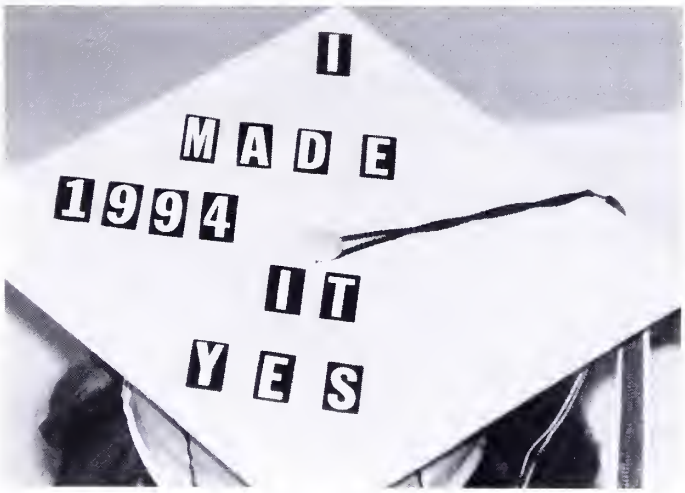

Kristina Simmons

Tony Frederick

Brad Donaldson

Frank Ellis

Rick Russel

Wendy Slater

Tiffany Palmer

Stephanie Smith

Jaime Stebe

Nick Himebauch

Carrie Cunningham

Heidi Kolinske

Jason VanLoo

Carrie DeWitt

Jesse Beatty

Wendy Jacobs

Sadie Whaley

Ellen McKinney

Jessica Kline

Tracy Boyer

Julie Rowbotham

Jesse Lord

Carrie Farkas

Charles Meier

Missy VonSoosten

Stephanie Boss

Darren Drayton

Corey Couture

Brandon Webb

Milissa Wagner

Kristina Thorp

Carrie Wakulat

Erin McNamara-Wright

Becky Bragg

Matt Miller

Chris Pair

Melissa Mosher

Jenny Seibert

Amy Parrish

Bob Marfuta

Nicole Moore

Jeremy White

J.H. Heck and Scott Boyer

Gregg Holmes

Richie LaVoie

Colleen Slattery

Elizabeth Browe & Amy Phillips

Michele Murphy

Shannon Rowell

Travis Levengood

Ryan Montgomery

Trina Holm

Josh Dhaseleer

Mandi VanLoo

Aimee & Marianne Pfister

Colleen & Rob Stradtner

Jeremy Boss

Marci Borths

Becky Schulmeister

Tricia Sitzema

Kelly Bearss

Jeff Hoffman and Elizabeth Browe enjoy the chance to be together with the class one more time.

Class Senior

Prizes given c

Cash
Radios
Clock radios
Headsets
Coffee Makers
Hot Pots
Coolers
Fans
Desk Lamps
Desk Supplies
Address Books
Photo Albums
Towel Sets
Cotton Throws
Luggage
Aerial Pictures of Charlevoix Area
Tool Kits
Hand Tools
Sunglasses

Gift Ce

Dinners
Lunches
Golf
Movies
Clothes
Gasoline

David Skeel and Erin McNamara-Wright are just two of the seniors enjoying the party.

of '94 Party

t at the party.

Scientific Calculators
Spell Checker
CD's
CD Storage Units
CD Wallets
CD Tower Storage
Student Subscriptions to Courier
Day/Week Planners
Savings Bonds
Small TV's
VCR's
Small Microwaves
Storage Units or Cubes
Convertible Chair/Bed
Shower Caddies
Bed Pillows
Tube Socks
Roller Blades
Large Duffle Bags

ificates

Car Washes
Oil Changes
Videos
Airplane Rides
Boat Cruises
CD's

Nicole Moore smiles knowing the pressure is off.

Carrie Wakulat shows her talent in the limbo contest.

Mock Elections

	Girls	Guys
Best Eyes	Carrie Cummingham	Ryan Montgomery
Best Hair	Jenny Seibert	Corey Couture Richie LaVoie
Most Popular	Wendy Jacobs	J.H. Heck
Class Chatterbox	Colleen Slattery	Brad Donaldson
Best Sense of Humor	Carrie Wakulat	Jeremy Boss Tony Frederick
Most Outgoing	Amy Parrish	Scott Boyer
Most Athletic	Jamie Doan	Don Jess
Class Flirt	Jessica Kline	Nick Himebauch
Most School Spirit	Tiffany Palmer	Rick Russell
Most Fun	Jessica Kline	Jason VanLoo
Class Sweetheart	Michelle Murphy Shannon Rowell	Gregg Holmes Jason VanLoo
Biggest Gossip	Carrie Cunningham	Brad Donaldson
Best Smile	Melissa Mosher Shannon Rowell	Gregg Holmes
Class Hall Roamer	Kristina Simmons	Jason VanLoo
Best Kisser	Michelle Murphy	Joe Scott
Best Dancer	Amy Parrish	Scott Boyer Larry Skippergosh
Cutest Couple	Jamie Doan Carrie Wakulat	Don Jess Gregg Holmes
Craziest Driver	Marci Borths	Nick Himebauch
Best Personality	Shannon Rowell	David Dobulis
Most Likely to Succeed	Nicole Moore	Jesse Beatty
Class Clown	Alice Holm	Jeremy Boss
Funniest Laugh	Stephanie Boss	Jesse Lord
Best Dressed	Nicole Moore	J.H. Heck
Shiest Person	Becky Schulmeister	Bert Elliott
Most Likely to Stay in Charlevoix	Carolyn Blanchard Laurie Creswell	Charles Meier

Class of 1995

JUNIORS

1. Matt Dietel thinking hard!
2. Gretchen Scott and James Conlan smile for the camera.
3. Drew Laucher and Mike Bush having a good time at Homecoming.
4. Eric Howard in his sugar plum fairy costume.
5. Bryan Liotta and Matt Dickinson join in the Homecoming games.

Eric Anderson
Melissa Anderson
Ben Babb
Reid Beegen

Mike Bennett
Travis Benoit
Andrea Bergmann
(no photo available)
John Boris
(no photo available)

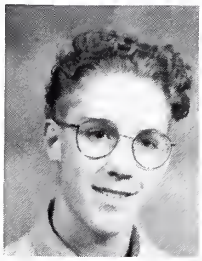

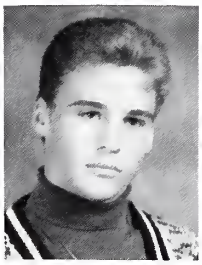

Lisa Borths
Charity Bradley
Carrie Brecher
David Buckner

Mike Buckner
Angela Buday
Matt Burge
Scott Burns

Ross Burns
Mike Bush
Charnell Byers
Scott Campbell

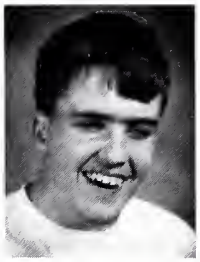
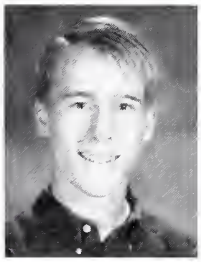

Becca Chamberlain
James Conlan
Steve Crandell
Steve Crook
Kerrie Crawford

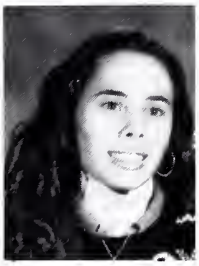
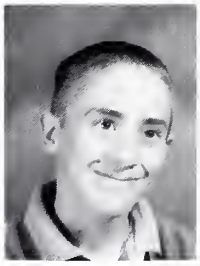

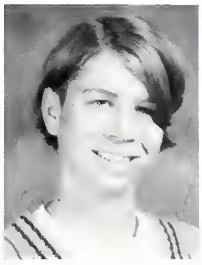

April Cross
Scott Curtis
Kurt DeGrow
Samantha DeYoung
Nicki Denio

Matt Dickinson
Matt Dietel
Dan Donner
Bridget Drayton

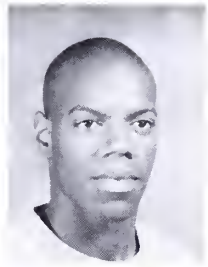

Jill Dreyer
Jerry Duhart
Carolyn Elliot
T.J. Felter

Julia Foltz
Justin Gengle
Robert Gillum
Liz Grunch

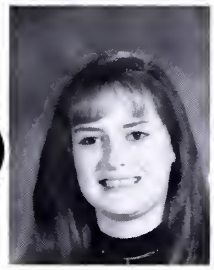

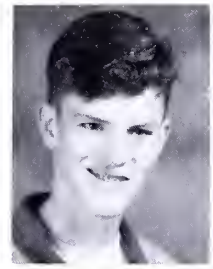

Christina Hahn
Debbie Hamilton
Musa Hang
Paul Henne

Erik Hess
Lisa Hoadley
Jacklyn Hogan
Eric Howard
Jason Hughes

Kerrie Hunter
Angela Hurchick
Bryan Jarema
Walter Kujawski

Luther Kurtz
Andrew Laucher
Chris LeButt
Bryan Liotta

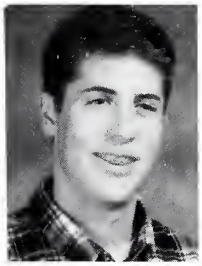

Josh Love
(no photo available)
Kaylee Manker
Kelly Marfuta
Beth Martinus

Tonia Mathers
Chris Matye
Heather Maurer
James McCallum

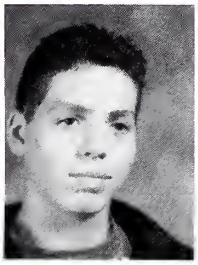

Melissa Meier
Jason Metiva
Josh Muma
Ben Owens

Chuck Pop
Tabatha Potter
Heather Powell
Steve Prater

Carrie Prevo
Claudia Ricks
Mike Rostar
Spring Santure

Mark Schairbaum
Sara Schenck
Jessica Schulmeister
Gretchen Scott

Robert Sineway
Callie Siwarga
Fritz Summerfeld
Robbie Stradtner

Tawnya Sweeney
Tim Terry
Katie Thorp
Jason Tornga

Leon VanDeCar
Sarah Warner
David Wilks
(no picture available)
Brad Williams
Trevor Williams

Travis Wood
Steve Worden
(no picture available)
Waja Wujcik
Kelly Yaroch
Ferlin Yoder

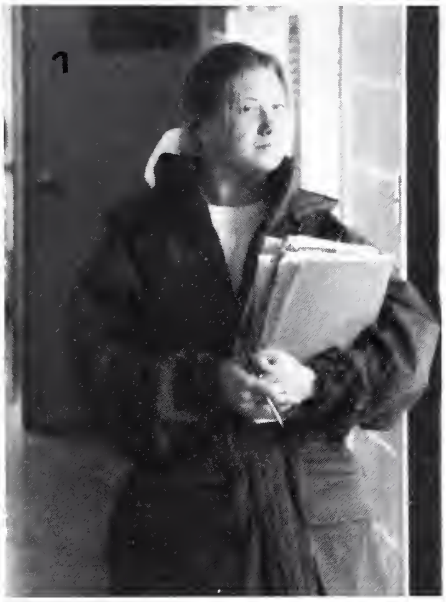

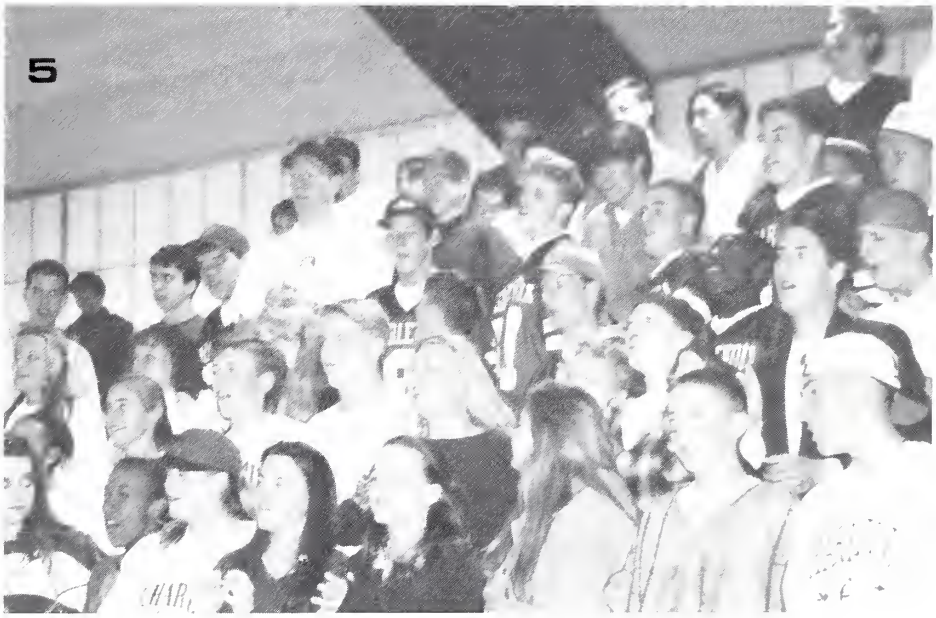

1. Sara Schenck on her way to class.
2. Lisa Hoadley, Kaylee Manker, and Samantha DeYoung enjoy their lunches.
3. Steve Prater on his way to class after a pep assembly.
4. Kurt DeGrow and Drew Laucher do the doughnut pass during the Homecoming games.
5. The Junior class doing a crowd cheer during a pep assembly.
6. Travis Wood making the best of being at school.

Class of 1996

SOPHOMORES

1. Evan Vogel, Jeremy Biggerstaff, and Jeff Boss perform the sophomore skit at Homecoming.
2. Rory McKeown, Gary Leitner, Justin Davis, Steve Wilson, Tiffany Karczmarski, Heidi Miller, Lilly Pair, and Karry Seibert.
3. Christie Kaczynski, Aprille Pischner, and Cam Carr smile for the camera.

Traci Allison
Jesse Antaya
Shay Arnold
Brandy Baker
Kevin Balch

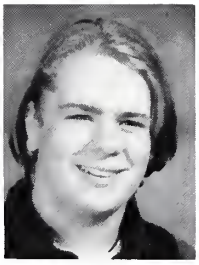

Alison Beatty
Jennifer Beer
David Bellairs
Jeremy Biggerstaff
Kris Blanchard

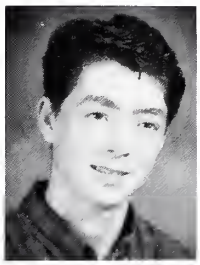
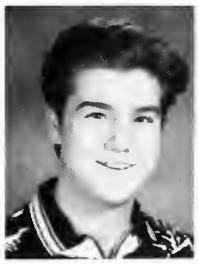

Scott Blechel
Billie Jo Black
Sarah Borths
Jeff Boss
Lisa Boss

Mark Boss
Gene Brooks
Robert Bunting
Gita Butcher
Patrick Butcher
(no photo available)

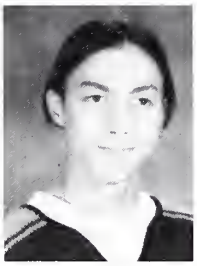

Thomas Caldwell
Todd Carpenter
Cam Carr
Michelle Cloud
(no photo available)
Elizabeth Coen

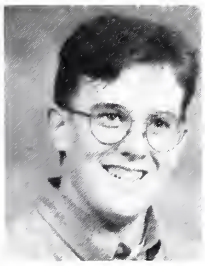

Chris Compagner
Casey Crain
Kristen Czerkes
Melissa Darrah
Justin Davis

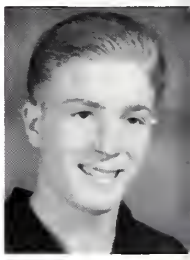

Christy Dixon
Corey Dulaney
Brad Eaton
Dan Elzinga
Matt Evans

Jessica Ferber
Jason Firman
Ted Fredrick
Amy Freidinger
Mary Beth Gognon

Sherry Gels
Melinda Gennett
Jennifer Guppy
(no photo available)
Ron Haggard
Dan Harris

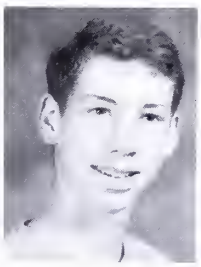

Doug Himebauch
Joceyln Hosler
Jonathan Howard
Angela Hurchick
Nathan Jones

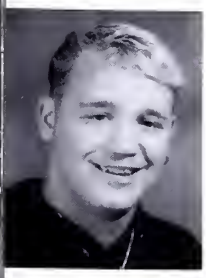

Daniel Juarez
Christie Kaczynski
Noel Kammerman
Tiffany Karczmarski
Dan Keehn

Zach Kehrer
Elizabeth Kelly
Seth Kilander
Eric Klooster
Melissa Knapp

Jennifer Kuzmik
Maro LaBlance
Ruth Ann Lashmit
Gary Leitner
Dawn Lownsberry
(no photo available)

Sarah Lundy
Chris Mailloux
George McClellan
Jeff McCombs
Rory McKeown

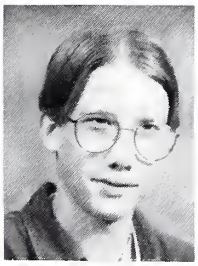
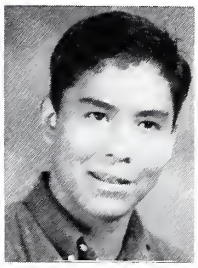
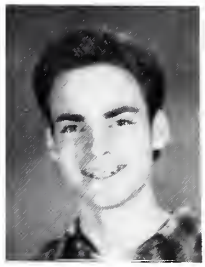

Jaime McKinney
Chris Mikulski
Heidi Miller
David Morales
(no photo available)
Jeremy Moses

Matt Mosoryak
Beth Norton
Christine Oleksy
(no photo available)
Lilly Pair
Brad Parsel

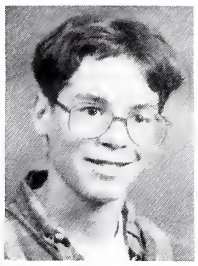
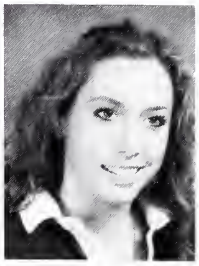

Brad Parsons
(no photo available)
Amy Pfluecke
Aprille Pischner
Ryan Pittman
Forrest Plumm

Jami Prevo
E.J. Ranville
Bruce Reinhart
Heather Resch
Tim Roeth

Eric Rowell
Angelina Schmidt
Jennifer Seese
Karry Seibert
Richard Shepard

Hedi Simmons
Matt Skippergosh
Jason Smith
James Solomon
Michael Staton

Mike Sutton
Kraig Swanson
Jenni Swenor
Lara Tank
Jason Terryberry

Dan Thorp
Sara Thorp
Valerie Turner
Colleen Urban
Amy VanGuilder

Brett VanderHeide
Missy Vincent
Evan Vogel
John Wagner
Betsy Wakulat

Laurie Wheat
Jesse Wilson
Steve Wilson
Marcy Wojan
Tiffany Wojan

1. Jesse Antaya, Tiffany Wojan, Ryan Pittman, and Jason Smith as part of the cast of Spoon River.
2. Rory McKeown strikes a pose for the camera.
3. Ryan Pittman waves to the camera
4. Heidi Simmons and Justin Davis at the Sophomore float site.
5. Jason Smith playing his character in Spoon River.
6. Mary Beth Gagnon in costume on the Sophomore Homecoming float.
7. Lilly Pair, Melissa Darrah, Rory McKeown, Cam Carr, Heidi Miller, and Liz Kelly doing the Tug- O'- War.

Class of 1997

FRESHMEN

. Nick Bogart, Matt Shindorf, and Nate Martin hard at work constructing a hot air balloon.

. Nick Bogart caught off guard by the camera.

. Rob Reiter tries to break a smile.

. Christie Ward, Jenny Eveleigh, Nick Bogart, Rachel Newcomb, Sara Ward, and Megan Jones at the Freshman float site.

. Hillary Gogarn, Jeremy Lapham, Sarah Polena, and Ryan Thompson demonstrating "safe" lab procedures(?)

Robert Anzell
Erik Arvilla
Jessica Babb
Zachary Bakker
Aimee Bergmann

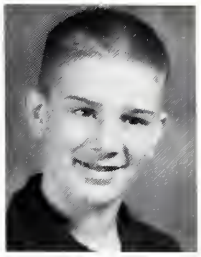

Jodi Bingham
Kelli Blanchard
Rebecca Blissett
Melissa Bobola
Nicholas Bogart

Holly Bourdo
Jonathan Browe
Carey Brown
(no photo available)
Anne Campbell
Steven Carland

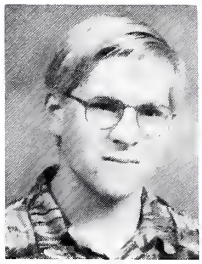

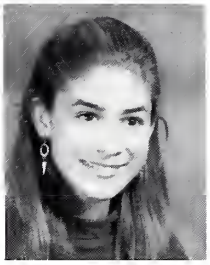

Allan Case
Jason Cesaro
John Chase
Justin Coen
Jacob Crain

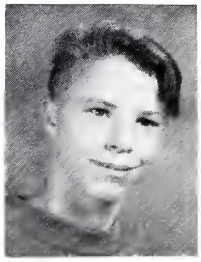

Daniel Crowley
Bethany Daniels
Adam Dobrowolski
Marc Dohm
Margaret Drury

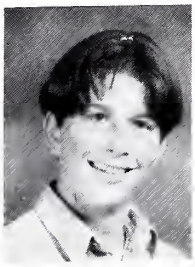

Jennifer Eveleigh
Sara Fairbanks
Tricia Farkas
Rene Feindt
Katie Fletcher

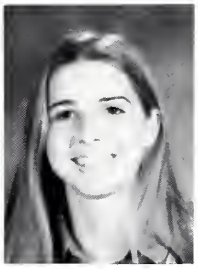

Joe Fountaine
Mary Gillum
Hillary Gogarn
Chelsea Gorkiewicz
Sansone Hang

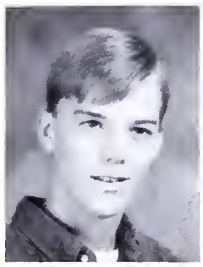

Jamie Houghton
Dougles Howard
Andrea Jackson
Marc Jacobs

Renee John
Megan Jones
Andre Juarez
Sarah Kenney
Marlene Kewogashken

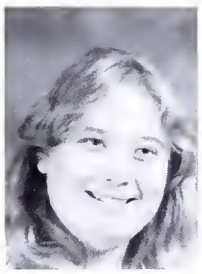

Sean Kimble
Bjorn Kirkland
Edmund Kiteley
Amy Kolinske
Josh Koontz

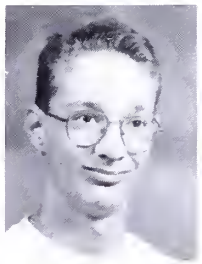

Alissa Lachiusa
Jeremy Lapham
Darrell Lawson
Denise Lee
David Manker

Breanne Marr
Nathan Martin
Brian Martinus
Crystal Marvin
Amanda May

Kimberly McClellan
Dax McKinnon
Mandi Meggison
Kevin Meier
Josh Miller

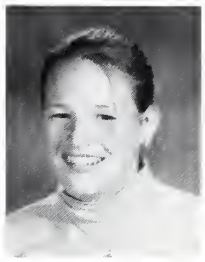

Mark Miller
Lindy Morrow
Darin Moyer
Emily Murray
Rachel Newcomb

Laura Nortley
Ross Omland
Andrea Pair
Daniel Pardee

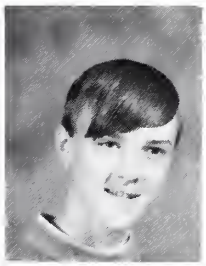

William Parton
Stephanie Paschke
Galen Paxton
Sarah Polena
Laura Pop

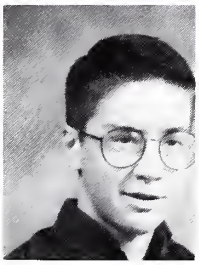

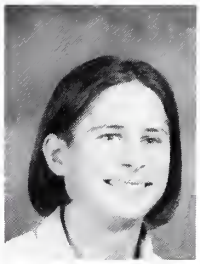

Michael Post
Ian Powell
Anastas Psihopaidas
Michael Rautio

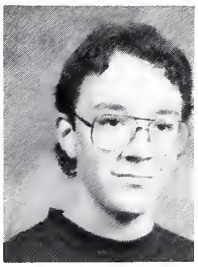

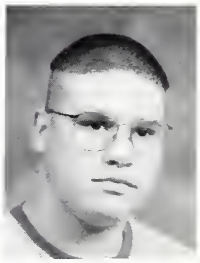

Robert Reiter
David Rooks
Amber Russell
Kyle Russell
Katie Sandomierski

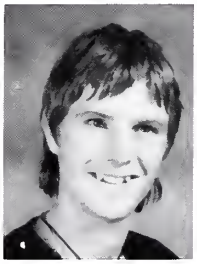

Anne Scott
Nicole Sheldon
Sarah Shepard
Mattew Shindorf
Alaina Simmons

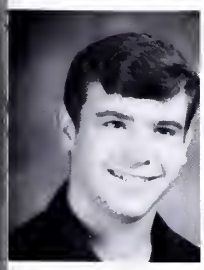

Josh Skeel
Scott Smith
Robert Sommerfeld
Margaret Spang

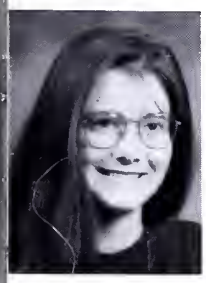

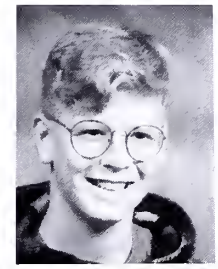

MacDuff Stewart
Ryan Thompson
Brian Tuck
Stacy Urban
Brian VanDeCar

Jessica VanGuilder
Christie Ward
Sara Lyn Ward
Torre Ann Ward
Courtney Webb

Jamie Webster
Kristy Webster
Lisa Wheat
Josh Wilcenski

Jill Wisdom
Denise Withee
(no photo available)
Jess Wood
Megan Yager
Randall Yuzba

1. Jon Browe thinking hard in Algebra class.
2. Annie Campbell and Nicole Sheldon try not to look at the camera.
3. Sean Kimbale focuses on the computer during Mrs. Erskine's class.
4. Jodi Bingham studying hard in the library.
5. David Manker trying to figure out what's going on in Algebra.
6. Darrell Lawson says "What's Up?"

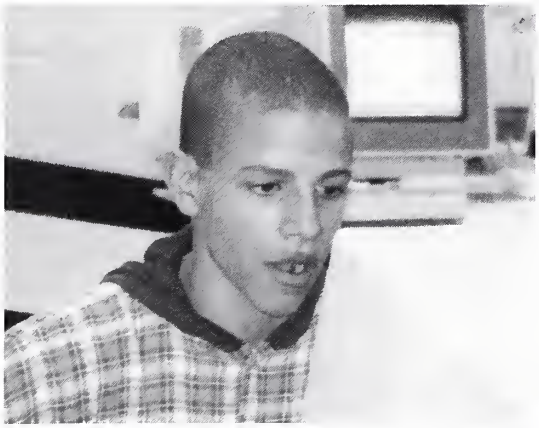

FACULTY

Mr. Taylor in the middle of helping a student.

Mr. Taylor, Mr. Certa, Mrs. Seaman, and Mr. Smith listening to a guest speaker during an assembly.

Mrs. Lieberman and Mr. Klinger having a friendly conversation in the hall.

Mr. Powers is awarding the reindeer prize for winning a race at the Christmas assembly. Team members include Mrs. Erskine, Mr. Certa, Mr. Scholten, Mr. Plude.

Mrs. Erskine relaxing after a hard day.

Mr. Isenbargar directing the band.

Mr. Smith giving a speech during an assembly.

STAFF

Mr. Powers, Mr. Klinger, and Mr. Scholten posing after the Christmas assembly.

Mrs. Ferguson smiling as always.

Mrs. Miller working in the office.

Retirees of 93-94

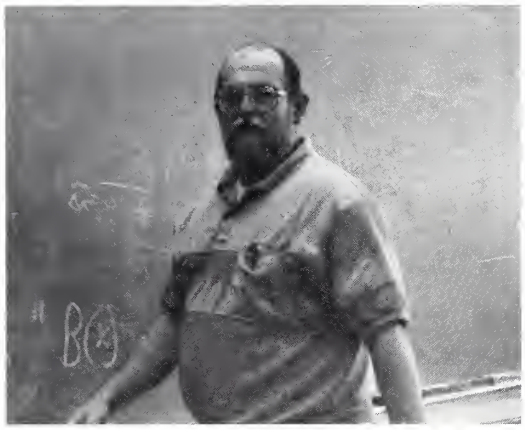

Mr. Ken Bartley has taught for 31 years; 21 in Charlevoix. His classes include Physics, Chemistey, Calculus and all other math and computer programming classes. K.B. said he will miss joking and talking with the students the most when he retires. He also said he is looking forward to reading, writing, building, flying and doing some wood working after he retires. The students likewise say they will miss his sense of humor.

Mr. Glen Taylor has taught for 35 years; 29 in Charlevoix. He has taught Algebra I and II, Geometry, Trigonometry, and Advanced Math. Mr. Taylor has been Charlevoix's Golf Coach for 13 years, Natoinal Honor Society Advisor, and he has helped at local track meets. Mr. Taylor has also been an active member of the United Methodist Church. He said he will miss working with the students the most when he retires.

Mr. TerryIsenbarger has taught 33 years; 14 years at Charlevoix. His teaching include instrumental music classes in the high school and middle school. In other schools he taught both vocal and instrumental music. Mr. Isenbarger has been involved in the High School Marching Band, Concert Band, Pep Band, and Jazz Band. He also directed the Charlevoix City Band. Mr. Isenbarger said he will miss the daily contact which a teacher has with young people, and he will miss seeing and hearing students grow musically, when he retires. However, he's looking forward to doing some private teaching and playing, and improving his woodworking skills.

Barry Anderson

Dixie Ashton

Ken Bartley

Margaret Brindel

Charles Bentley

Gerry Brady

Brian Certa

Theresa Dean-Rumsey

Ken Plude

Suzanne Cook

Edwin Crook

Pat Drost

Jill Erskine

Toni Felter

Glenda Ferguson

Connie Ford

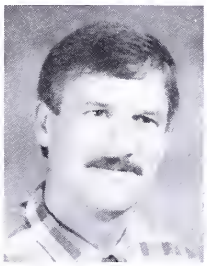
Roger Gowell

Nelson Green

Betty Henne

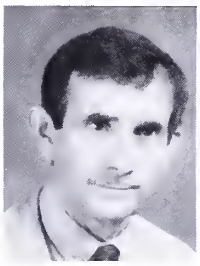
Terry Isenbarger

Laurie Keller

Todd Klinger

Mary Lieberman

Barb Miller

Bev Mish

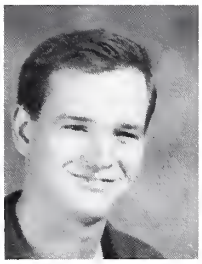

Joe Powers

Lois Rose

Kris Schaperkotter

Pete Scholten

Mary Seaman

Babs Sharrow

David Smith

Terry Smith

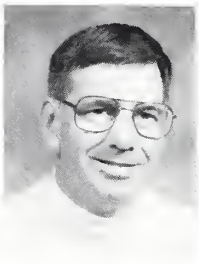

Glen Taylor

Yvonne Wendt

Joe Woods

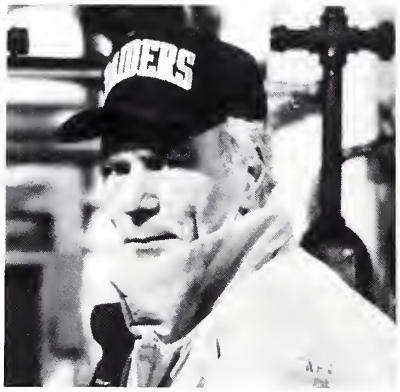

Mike Bartz

Carol Ward

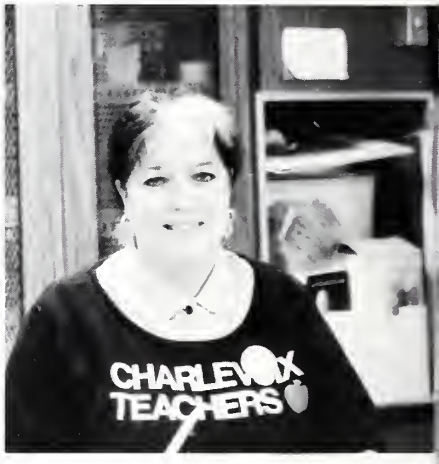

Evelyn Noirot

Some of the faculty singing at the Christmas assembly.

A few famous people from the office
Ms.Towsley, Mrs. Drost, and Mrs.Miller

Marti Mathers

Photos missing: Tom Eggers, John Haggard, Bev McClanaghan, Mike Pearsall, and Ron Potter

School Activities

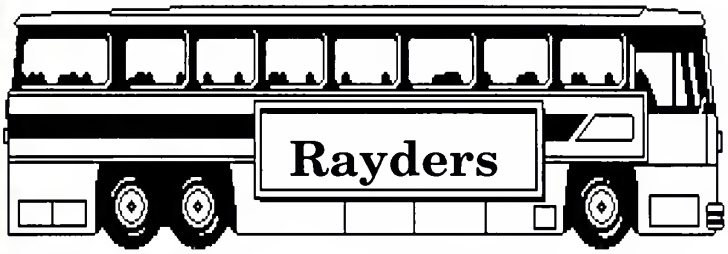

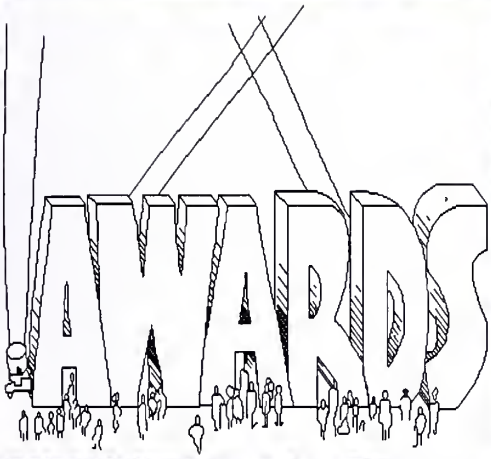

1. Nicki DeNio, Amy Whitley, and Jami Prevo enjoy the Christmas assembly.

2. Amy Parrish, Jesse Lord, Brandon Webb, David Skeel, Keith Parish, Julie Rowbotham, and Stephanie Boss assemble the Senior float.

3. The J.V. football team shows their spirit in the Homecoming parade.

HOMECOM

Don Jess and Jamie Doan

Gregg Holmes and Carrie Wakulat

King David Skeel and Queen Carrie Cunningham

Hey guys, watch where you put your hand!

(left-right) Back row: Richie LaVoie, J.H. Heck, Don Jess, David Skeel, Gregg Holmes, and Jason VanLoo. Front row: Wendy Jacobs, Shannon Rowell, Jamie Doan, Carrie Cunningham, Carrie Wakulat, and Melissa Mosher.

Carrie Cunningham dubbs the co-captains while former Queen, Sheila Seigwart, and King, Keith Carey, watch.

Homecoming Court (left-right): Shannon Rowell, Wendy Jacobs, Carrie Cunningham, Jamie Doan, Carrie Wakulat, and Melissa Mosher.

MING 1994

J.H. Heck and Shannon Rowell

Richie LaVoie and Wendy Jacobs

Jason VanLoo and Melissa Mosher

A feast fit for Kings and Queens. (left-right): Melissa Mosher, Shannon Rowell, Wendy Jacobs, and J.H. Heck.

All ladies should be treated like this. (left-right): Carrie Wakulat, Melissa Mosher, Shannon Rowell, and Wendy Jacobs.

Homecoming Court (left-right): Jason VanLoo, Don Jess, David Skeel, J.H. Heck, Richie LaVoie, and Gregg Holmes.

SPIRIT

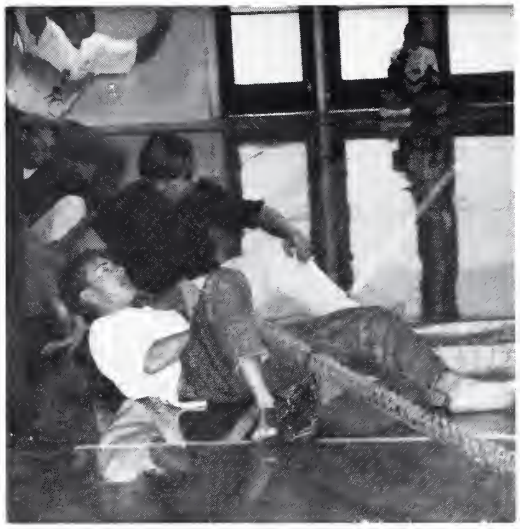

Nick Himebauch pulls the Seniors to victory in the tug-o-war game.

Doug Howard passes the doughnut on to Dan Pardee in the doughnut relay.

They're still trying! (left-right): Alison Beatty, Sarah Borths, Matt Evans, Angelia Schmidt, and Eric Rowell.

Jason Smith, Melissa Darrah, and Lilly Pair try to get the Sophomores a win.

Tiffany Palmer, Milissa Wagner, Sven Gartenbroeker, and Carrie DeWitt win the can stacking competition with this tower.

The fastest pyramid game: (left-right) Bottom row: Scott Burns, Trevor Williams, Kurt DeGrow, Chuck Pop, and T.J. Felter. Middle row: Brad Williams, Jason Metiva, Chris LeButt, and Mike Bush. Top row: Paul Henne, Matt Dickenson, Becca Chamberlain, and Robert Gillum.

WEEK '94

(left-right): Heather Powell, Mark Schairbaum, Drew Laucher, and Sarah Schenck take a break from float building to pose for a picture.

Alison Beatty, Melissa Darrah, Mary Beth Gagnon, Tiffany Karczmarski, Justin Davis, Gary Leitner, Jason Smith, and Dan Harris stand by the Sophomore float.

The Freshman float.

The Senior float.

The Junior float

(left-right): Christie Ward, Nick Bogart, Rachel Newcomb, and Sara Ward working on their float.

THE SPIRIT OF CHRISTMAS

Mr. Bentley is the ghost of Christmas past.

Around Christmas, students at CHS start getting anxious for break, so an assembly is usually put on to provide something fun to do. This year the assembly was called the Christmas Variety Show. Parents, students, and teachers performed music, skits, and even a relay race. What a show it was!!

James Conlon, J.H. Heck, and Scott Boyer doing the Sugar Plum Fairy skit.

Nicole Moore, Paul Henne, and Lilly Pair do a symphonic trio.

Casey Crain portrays Brandon Webb in the JV basketball team skit.

Mrs. Dean-Rumsey, Mrs. Keller, and Mrs. Ashton provide the music in between skits.

Mr. Klinger in his Sugar Plum Fairy outfit. What a sight!

Student / Faculty Basket Ball Game

The Spanish Club challenged the faculty to a basketball game against the students. Faculty members readily accepted. It was fun for everyone and the proceeds helped the Spanish Club fund their trip to Spain.

Mr. Ken Plude suits up for the game.

Waiting down the court for the ball are Mr. Dave Smith and Brad Donaldson.

Mr. Ken Plude boxes out a girl? While Mr. Dick Swenor looks for the rebound.

Mr. Dick Swenor waits for the ball to come through the net.

The floor always fills for the last dance.

Homecoming Court (left-right) Top row: Scott Boyer, David Dobulis, Nick Himebauch, Keith Parish, and Matt Norton. Bottom row: Becky Bragg, Jenny Seibert, Julie Rowbotham, Ellen McKinney, and Amy Parrish.

Matt Norton and Amy Parrish.

Nick Himebauch and Julie Rowbotham.

WINTER

Queen Amy Parrish smiles as she dubbs co-captains, Don Jess and Brandon Webb.

Keith Parish and Ellen McKinney.

Scott Boyer and Becky Bragg.

HOMECOMING 1994

Becky Bragg feeds Scott Boyer.

This year's Winter Homecoming dance took place on Febuary 4th at the Elementary School. Everyone rushed to change after the game and get there on time. Overall it was a fun and romantic evening for all couples. The smiles on their faces proved that.

Matt Norton enjoys his meal.

Nick Himebauch eats some crab legs.

Gretchen Scott and James Conlan.

Jenny Seibert and Ellen McKinney adding a flowered look to their hair.

Carrie Cunningham and Jessica Kline smile for the camera.

Jenny Seibert and David Dobulis.

King David Dobulis and Queen Amy Parrish.

WINTER

David Dobulis showing his femine side.

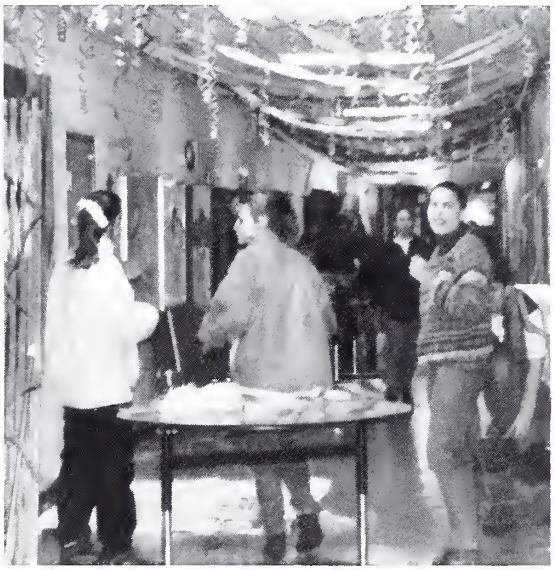

Sarah Kenney, Aimee Bergmann, and Claudia Ricks decorating the hall for spirit week.

Bryan Jarema, Chuck Pop, Jerry Duhart, and David Dobulis ready to perform their favorite cheer.

Rob Simpson, Jenny Seibert, Scott Boyer, Matt Norton, Matt Miller, Corey Couture, Becky Bragg, Sven Gartenbroeker, Josh Watros, Julie Rowbotham, Shannon Rowell, Carrie Wakulat, Kristina Thorp, and Sadie Whaley lead seaniors to victory in Tug-O'-War.

Justin Davis, Melissa Mosher, Jessica Kline, Erin McNamara-Wright, Lilly Pair, Tiffany Palmer, Amy Freidinger, Maro LaBlance, and Carrie Cunningham starting their hall.

SPIRIT WEEK

Chris LeButt and Gretchen Scott helping their blindfolded teammate undress.

Melissa Knapp laughs as her unknown teammate gets ready to race.

Jerry Duhart and Chris LeButt help get their racer ready with the toilet paper?

Mrs. Keller, Heather Maurer, Sarah Warner, and Annie Campbell working together decorating the freshmen/ junior hall.

Mr. Plude protects Tiffany Palmer from the wall in the toilet paper relay race.

PA's Big Show:

Now presenting the proud cast of Homeland
Sitting left to right: Mandi VanLoo, Elixabeth Browe, Jenny Guppy, Amy VanGuilder, David Skeel, Ellen McKinney, Wendy Jacobs, Nick Himebauch, Colleen Slattery, David Bellairs, Missy Vincent, Jess Wood, Angela Buday, Gita Butcher, Lisa Borths and Mike Rostar
Second row left to right: Alice Lacusco, Rachel Newcomb, Becky Blissett, Jessica Babbs, Mark Schairbaum, Heidi Simmons, Tiffany Karczmarski, Nick Bogart, Colleen Urban, Heather Powell, Crystal Marvin and Carri Prevo
Third row left to right: Debbi Hamilton, Sven Gartenbroker, Jamie McKinney, Marcy Wojan, Mary Beth Gagnon, Alison Beatty, Laura Wheat, Sarah Borths, Megan Jones, Heather Resch, Sarah Polina, Tonia Mathers, Jami Stebe and Ruth Lashmit
Last row left to right: Jonathan Browe, Jeremy White, John Chase, Mike Staton, Galen Paxton and Ian Powell

On a lunch break are Missy Vincent, Lisa Borths and Angela Buday

Reporting for duty: Amy VanGuilder, Elizabeth Browe, Alison Beatty, Marcy Wojan, Wendy Jacobs, Jessica Babb, Ellen McKinney and Tiffany Karczmarski

"Homeland"

The entertainment for the troops: Mark Schairbaum, Amy VanGuilder, Angela Buday, Jenny Guppy, Elizabeth Browe. At the piano Jesse Wheat

Sven Gartenbroeker prays for relief.

Mandi VanLoo showes great concern as she talks to Mike Staton.

Reporting for duty: Mark Schairbaum, Michael Rostar, Geoff Sheldon, Nick Borgart, Nick Himebauch and David Skeel

Getting ready for the show.

" The Secr

Several promgoers wait anxiously for the announcement of the Prom King and Queen

PROM

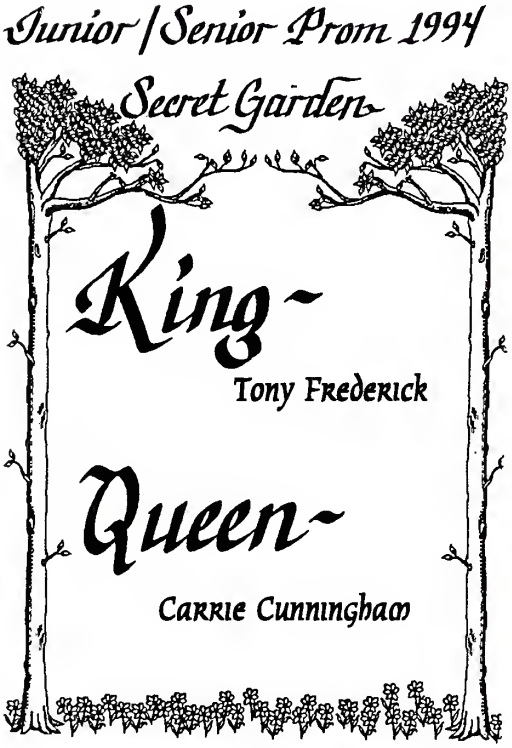

1994 Prom King Tony Frederick and Queen Carrie Cunningham pose for a royal photograph.

ret Garden"

Drew Laucher, James Conlan, and Senor Scholten in their rendition of "Roadhouse Blues"

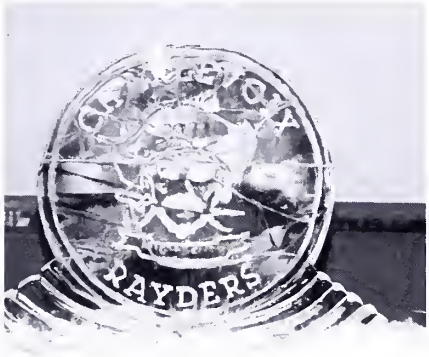

The stunning Rayderman ice sculpture secretly ordered by Mr. Smith

The 1994 Junior-Senior Prom was held at Shanty Creek Resort on May 28. The theme was "The Secret Garden" and was decorated beautifully. A handmade bridge crossed the river onto the dance floor from the dining area. Lush, green vines hung down from the ceiling in the tunnel to the inner garden, and colorful flowers adorned the white brick walls.

The prom was a little different this year because of the fact that dinner was served with the dance. This caused some controversey and resulted in some students boycotting the prom. Of those who did go, everyone had a great time and enjoyed themselves.

1994

Honors Assembly

Mr. Tim Moore inspires C.H.S. students to strive for their very best.

The lamp is the symbol of academic excellence.

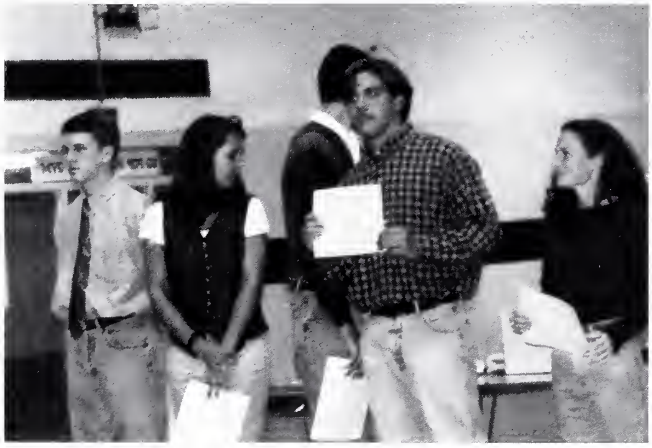

Jesse Beatty, Shannon Rowell, Gregg Holmes and Nicole Moore proudly shows their awards.

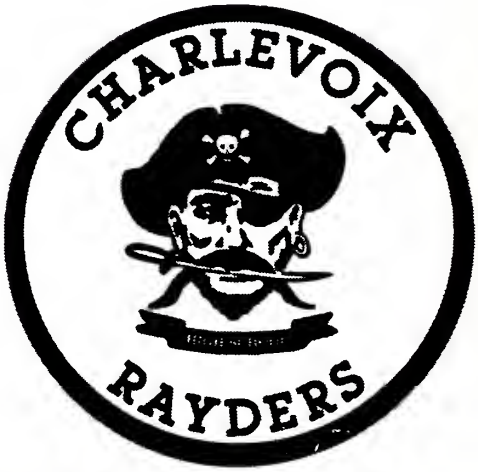

Mr. Certa passes out Academic Awards to deserving Juniors.

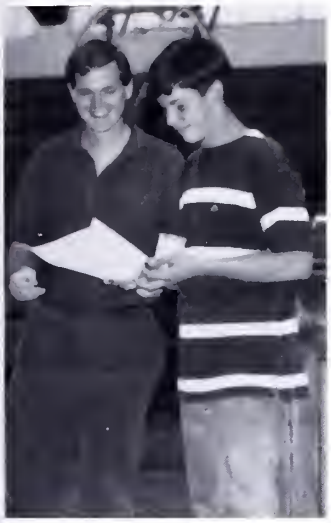

Luther Kurtz is the recepient of this year's "Glass Breakage" award in Chemistry.

Mr. Woods and Sadie Whaley award Mrs. Barb Miller with the 1994 yearbook dedication.

Jessica Schulmeister receives an academic award from Mr. Glen Taylor.

Mr. Scholton passes out Spanish awards to Amy Parrish and Carrie Cunningham.

Charlevoix High School can be proud of its students. During three different assemblies we watched as many of our students received awards for their hard work. Congratulations.

Mrs. Wendt gives Melissa Mosher, Erin McNamara-Wright, Bryan Liotta, Lisa Borths and Kelly Yorach French Gifts.

Assemblies Throughout the Year

Sara Schenck, Kaylee Manker, Lisa Hoadley and Paul Henne proudly display their academic letters.

To celebrate his 50th birthday, Mr. Bartz receives balloons from Mr. Smith.

Jeff Boss and Mr. Pete Scholten represent the ski team at the Christmas assembly.

Jonathan Browe skates Rob Reiter to victory at the Homecoming assembly.

School Clubs

Mark Schairbaum, Sven Gartenbroeker, Jamie McKinney and Debbie Hamilton perform in the annual Performing Arts play, "Homeland".

Marketing Club rolls in the cash. Kneeling: Tiffany Palmer First Row left to right: Jason VanLoo, Scott Boyer, Liz Grunch, Advisor Ms. Cook Back row: J.H. Heck, Richie LaVoie, Jesse Lord, Zach Pajtas, Travis Levengood

The Girls of Camp Custer
Left to right: Amy VanGuilder, Liz Browe, Allison Beaty, Marcy Wojan, Jessica Babb, Wendy Jacobs, Ellen McKinney and Tiffany Karczmarski.

Yearbook

Yearbook members include:
First row left to right: Charnell Byers, Sadie Whaley, Jeff Joy, Jocelyn Hosler
Second row left to right : Advisor Mr. Joe Woods, Carrie DeWitt, Kristina Thorp, Betsy Wakulat
Third row left to right: Andrew Laucher, Jeff Hoffman, Travis Wood, Mindy Gennett, Advisor Mrs. Jill Erskine. Missing from picture, Bryan Liotta.

Carrie DeWitt uses the computer to design yearbook Graphics.

Sadie Whaley uses the computer to enhance the yearbook.

National Honor Society

This was an outstanding year for the Charlevoix Chapter of the NHS. Students pledge themselves to scholarship, service, leadership and character. The minimum grade point average to be considered for membership is 3.5 after three semesters. What a year we had.

NHS members
Kneeling left to right: Jeff Joy, Carrie Wakulat, Melissa Mosher, Lisa Borths, Becca Chamberlain, Nicole Moore, Sara Schenck, Shannon Rowell, and Lisa Hoadley.
Standing left to right: Jesse Beatty, Gregg Holmes, Wendy Jacobs, Ellen McKinney, Andrew Laucher, Eric Anderson, Kaylee Manker, Dan Donner, Mark Schairbaum, Matt Norton, Chris LeButt, Jerry Duhart, Paul Henne, David Dobulis, Joshua Dhaseleer, Dan Jackson, and Advisor Mrs. Mary Seaman.

Proud smiles for Marcy Wojan and Colleen Urban.

1994 NHS inductees
First row Left to right: Sherry Gels, Alison Beatty, Melissa Knapp, Callie Siwarga, Lisa Boss, Karry Seibert, Amy VanGuilder, Tiffany Karczmarski, Guest Speaker Mrs. Mary Ann Chew, and Jenni Swenor. Second row left to right: Kurt DeGrow, Kristin Czerkes, Marcy Wojan, Colleen Urban, Mark Boss, Heidi Miller, Rory McKeown, Amy Freidinger, Gary Leitner, Casey Crain, Noel Kammerman, Beth Norton, and Evan Vogel.

Mark Boss and Rory McKeown after their induction.

Student Government

Student government members put in a lot of time for the students at CHS. Student Council members are responsible for Homecoming, student exchange, and teacher lunches. Senior government students spend the year getting ready for graduation. Prom was the task of the Juniors. Sophomores and Freshmen spent their time warming up for the upcoming events. All groups played an active role in Homecoming float building and assemblies.

CHS Student Council

Student Council
Bottom row, left to right: Steve Carland, Amy Parrish, Ellen McKinney, Carrie Cunningham-President, Amy Phillips, and Julie Rowbotham. Middle row, left to right: Mike Bush, Callie Siwarga, Jill Dreyer, and Angela Buday. Back row, left to right: Nick Bogart, Gretchen Scott, Amy Freidinger, Heidi Miller, Rory McKeown, Gary Leitner, Lilly Pair, Rachel Newcomb, and Miss Suzanne Cook-Advisor. Missing: Wendy Jacobs-Vice President, Melissa Mosher-Secretary/Treasurer, and Anne Campbell.

Class Representatives

Class of 1995

Junior Class Officers
Top to bottom: Paul Henne, Vice President; Chris LeButt, President; Matt Dickinson, Treasurer; and Bryan Liotta, Secretary.

Class of 1996

Sophomore Class Officers
Top to bottom: Justin Davis, President; Steve Wilson, Vice President; Karry Seibert, Secretary; and Tiffany Karczmarski, Treasurer.

Class of 1994

Senior Class Officers
Left to right: Keith Parish, President; Erin McNamara-Wright, Treasurer; Shannon Rowell, Secretary; and David Skeel, Vice President.

Class of 1997

Freshman Class Officers
Left to right: Sara Fairbanks, Secretary; Jenny Eveleigh, Treasurer; Becky Blissett, President; and Sarah Kenney, Vice President.

1994 Marching &

What a year the CHS bands had starting with the marching band for football games. The pep band entertained us with their lively music while the syphonic band performed the classics. Several soloists showed their skill as they performed at the concert and school assemblies.

The band performs at the Homecoming parade.

Traci Allison shows her musical talent.

The flag corp performs at a football game. Front to back: Debbie Hamilton, Colleen Slattery, and Katie Thorp.

The pep band performs at a basketball game to get the crowd involved.

Even the rain can't the marching band as they perform in a down pour.

Symphonic Band

The Symphonic Band gets ready to begin its performance.

Showing their talent on the trumpets are Nicole Moore, Mark Schairbaum and Amy Parrish.

Senior Symphonic Band
Front row left to right: Nicole Moore and Carrie Cunningham. Middle row: Jessie Wheat, Colleen Slattery, Amy Parrish, and Amy Phillips. Back row: Joshua Dhaseleer and Tony Frederick.

Two outstanding performers: Nicole Moore and Joshua Dhaseleer.

Jamie McKinney plays a solo on her flute.

FRENCH CLUB

French Club Members

Jeremy Biggerstaff, Mark Boss, Carrie Brecher, Patrick Butcher, Christie Kaczynski, Maro LaBlance, Heidi Miller, Lilly Pair, Heidi Simmons, Heather Resch, Jenni Swenor, Lara Tank, Jason Terryberry, Colleen Urban, Evan Vogel, Lisa Borths, Angela Buday, Scott Burns, Kurt DeGrow, Jill Dreyer, Scott Curtis, Musa Hang, Heather Powell, Bryan "Guy" Liotta, Chris LeButt, Paul Henne, Callie Siwarga, Kristina Thorp, Kelly Yaroch, Waja Wucik, Jesse Beatty, Stephanie Boss, Kristina Simmons, Rebecca Bragg, David Dodulis, Don Jess, Gregg Holmes, Jeff Joy, Erin McNamara-Wright, Heidi Kolinski, Michele Murphy, Melissa Mosher, Nicole Moore, Jenny Seibert, Bob Sommerfeld, Amanda May, Christie Ward, Stacy Urban, Beth Daniels, John Chase, Mike Staton, Justin Davis, Marc Jacobs, Emily Murray, Jessica Babb, Steve Carland, Bethany Martinus, Matt Dickinson, Alissa Lachuisa, Duffy Stewart, Jenny Eveleigh, Becky Blissett, Jon Browe, Nick Bogart, Sarah Kenney, Sarah Shepard, Sara Ward, Megan Jones, Hillary Gogarn, Sara Polena, Lindy Morrow, Stephanie Pajchke, Chris Mikulski, T.J. Caldwell, Jessica Ferber, Marcy Wojan, Angelia Schmidt, Gary Leitner, Traci Allison, Becca Chamberlain, Andrew Laucher, Becky Schulmeister, Fritz Sommerfeld, Robert Sineway, James Conlan, Katie Thorp, Tabatha Potter, Brad Williams, Tim Roeth, Mimi and Mme. Wendt.

French Club Officers
Standing left to right: Mlle. Kelly Yaroch, Le Tresorier; M. Bryan Liotta, Le Vice President; & Mlle. Lisa Borths,Secrétary.
Sitting left to right: Mlle. Erin McNamara-Wright & Mlle. Melissa Mosher, Co-Presidents.

Rebecca Bragg receives an award from Mme. Wendt.

More students receive awards at the school's annual award assembly.

SPANISH CLUB

Spanish club members
Top row left to right: Claudia Ricks, Sara Schenck, Sarah Warner, Carrie Cunningham, Amy Phillips, Amy Parrish and Luther Kurtz.
Second row left to right: Jess Wood, Patrick Butcher, E.J. Ranville, Mark Schairbaum,Charnel Byers, Mary Beth Gagnon, Allison Beatty, Meg Spang and Senor Scholton.
Third row left to right: Jamie Houghton, Gita Butcher, Kristin Czerkes, Sherry Gels, Melissa Bobola, Chelsea Gorkiewicz, Rachel Newcomb, Jessa VanGuilder, Jessica Schulmeister and Annie Campbell
Fourth row left to right: Melinda Gennett, Beth Norton, Karry Seibert and Amy VanGuilder.

At right: Amy Parrish, Luther Kurtz, Mike Bush, Jessica Schulmeister, Carrie Cunningham, Sarah Warner, Sara Schenck, Amy Phillips, Charnell Byers, and Claudia Ricks in front of the Palacio Real (Royal Palace).

Luther Kurtz and Mike Bush in El Parque de el Retiro, a park in Madrid.

Sara Schenck, Amy Parrish, and Carrie Cunningham smile for the camera in Madrid.

Four Year Students

ART

Front row left to right: Julie Rowbotham, Jenny Seibert and Carrie Wakulat.
Back row left to right: Alice Holm, Tina Hahn, Jessica Kline, Laurie Creswell and Chris Purdy.

FRENCH

Standing left to right: Melissa Mosher, Michelle Murphy, Erin McNamara Wright, David Dobulis, Kristina Simmons, Heidi Kolinske and Nicole Moore.

SPANISH

Standing left to right: Carrie DeWitt, Trina Holm, Carrie Cunningham and Amy Parrish.

PERFORMING ARTS

Sitting left to right: Nick Himebauch, David Skeel and Keith Parish.
Standing left to right: Wendy Jacobs, Ellen McKinney, Elizabeth Browe, Colleen Slattery and Jesse Wheat.

STUDENT AIDS

Teacher Aides

Standind left to right: Scott Burns, Brad Williams, Travis Wood, Katie Thorp, Liz Grunch, Samantha DeYoung, Tina Hahn and Nicki Denio. Kneeling left to right: James Conlan, Jason Hughs, Bridget Drayton and Kelly Marfuta.

Cafeteria Aides

Back row left to right: Leon VanDeCar, Steve Prater and David Buckner.
Front Row left to right: Christine Oleksy, Amiee Pfister, Melissa Meier, Marci Borths and Tonia Mathers.

Office Aides

Back row left to right: Jamie Stebe, Dan Donner, J.H. Heck, Brandon Webb, Richie LaVoie, Amy Parrish and Michelle Murphy.
Front row left to right: Missy VonSoosten, Carrie Cunningham and Mandi VanLoo. Missing: Sadie Whaley.

Library Aides

Front row left to right: Carolyn Blanchard, Jerry Duhart, Spring Santure and Heidi Kolinske.
Back row left to right: Melissa Anderson, Corey Couture, Eric Howard and Matt Dietel.

Performing Arts

The Performing Arts teams keep getting better each year. This year the team made a fine showing at the State Debate Finals and Pentathelon. In addition to a tremondous performance in the school musical, they also showed their talent by entertaining us during the Christmas Assembly. The elementary school students enjoyed their interpretive readings of some of their favorite stories.

Second-Fourth year PA students:
First row left to right: Tonia Mathers, Sara Borths, Heidi Simmons, Tiffany Karczmarski, Collen Slatery, Debbie Hamilton, Melissa Vincent
Second row left to right: Ellen McKinney, Wendy Jacobs, Heather Powell, Lisa Borths, Angela Buday, Amy Vanguilder, Alison Beatty, Marcy Wojan, Carrie Prevo, Marybeth Gagnon, Gita Butcher, Heather Resch

First year PA students:
Front row left to right: Jonathon Browe, Anne Scott, Rebecca Blissett, Rachel Newcomb, Crystal Marvin, Jamie Stebe, Jess Wood
Back row left to right: Galen Paxton, Nick Bogart, John Chase, Jessica Babb, Lisa Wheat, Ian Powell, Jamie McKimmey

What did Keith Parish eat for lunch? Angela Buday tries to figure it out.

Piano player: Mark Schairbaum, Leaning on piano: Angela Buday, Lisa Borths, Standing: Allison Beatty, Mike Staton, Kaylee Manke Marybeth Gagnon, Bethany Martinius, and Jesse Wheat

Cross-Country Ski Team

Paul Henne

Matt Dickinson

Chris LeButt

Josh Dhaseleer

Steve Crook

Andrew Laucher

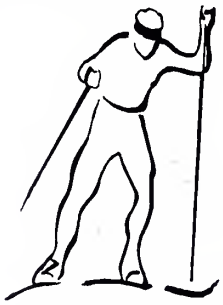

In only its third year of existence, the Charlevoix Cross Country Ski Club reached new heights. Led by U.S.S.A. coach Nickola Baic, three skiers, Paul Henne, Matt Dickinson, and Chris LeButt spent ten days at Mt. Bachelor Nordic center in Bend, Oregon, the site of the 1994 U.S.S.A. National Finals. These three represented C.H.S. as part of the Great Lakes District Team.

At the state finals in Walloon Lake, the rest of the ski team contributed to a great finish; fourth overall. The boys' team took third place among thirteen teams with Paul, Matt, and Chris, along with Steve Crook, Josh Dhaseleer, and Andrew Laucher. The girls' team comprised of Becca Chamberlain and Katie Thorp took sixth place among nine teams. Shown at left are our U.S.S.A. candidates.

Sports Preview

Mr. Bentley, didn't you tell us to stay awake during assemblies?

Chris Mikulski warms up before the ball game.

Amy Freidinger poses before her tennis match.

What's that behind your head, Josh Miller? I wonder if Nathan Jones knows?

Someone tell Sara Thorp the helmet goes on her head not her foot.

Nice hat! Ryan Pittman shows off.

School Sports

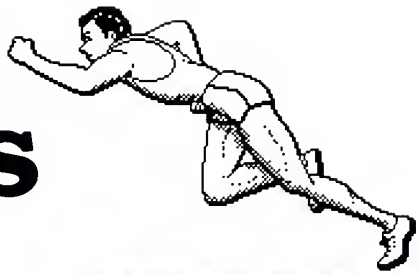

David Morales taking down his opponent.

Jeff Joy returning a serve.

Jessa VanGuilder and Aprille Pischner await the volleyball's return.

Justin Gengle makes the play at first base.

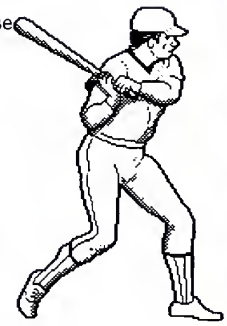

David Manker shooting a free throw.

FOOTBALL 93

Back row: Asst.Coach Todd Klinger, Asst.Coach Jim Kanine, Gregg Holmes, Gary Potter, Dan Jackson, Keith Parish, Trevor Williams, Chuck Pop, Kurt Degrow, Justin Gengle, J.H. Heck, Richie LaVoie, Head Coach Roger Gowell. Middle row: Matt Miller, Jerry Duhart, Bryan Jarema, Don Jess, Chris Pair, Brandon Webb, Jason Toringa, Brad Williams. Front row: Travis Wood, Luther Kurtz, Jesse Beatty, T.J. Felter, Robby Stradtner, Josh Watros, and Larry Skippergosh.

Brandon Webb sacks Harbor Springs players

Jerry Duhart going in for the touchdown

At left, Jesse Beatty going in for the tackle

The 1993 Charlevoix football team had a great season despite their three wins and six losses. They improved upon their fundamentals of the game, sportsmanship, and their ability to work as a team.

J.V. FOOTBALL '93

Front row: Sansone Hang, Sean Kimble, Dan Crowley, Mark Boss, Jason Terryberry, Zach Kehrer, Rory McKeown, Casey Crain, Zac Bakker. Middle row: Ryan Pittman, Jason Cesaro, Josh Miller, Marc Jacobs, Scott Smith, Doug Himebauch, Matt Shindorf, Dan Keehn, Bobby Anzell, Joe Fontain. Back row: Coach Brian Certa, Josh Skeel, Erik Arvilla, David Manker, Ron Haggard, Bruce Reinhart, Dan Harris, Eric Rowell, Mike Rautio, and Jason Smith.

Bruce Reinhart wraps up a player with Rory McKeown in the background.

The J.V. football team had a good year. They ended the season with 5 wins, 4 losses, and 1 tie. Many new skills were learned, and all are ready for next year.

Ron Haggard (64) and Scott Smith (35) move in for a tackle.

Varsity Cheerleaders-(back row left to right) Ellen McKinney, Claudia Ricks, Gretchen Scott, (middle row) Charnell Byers, Amy Freidinger, Tiffany Palmer (bottom row) Amy Phillips, Sara Schenck, Erin McNamara-Wright, Amy Parrish.

Robert Gillum (mascot) and Charnell Byers showing their school spirit.

VARSITY CHEERLEADERS

(Right) Amy Parrish and Amy Freidinger showing some leg!

The Varsity Cheerleaders really showed their spirit this season representing Charlevoix in the Traverse City Cherryland Mall Competition. There is a long story about it and I am sure that if you ask them sometime they will tell you. The girls did a lot for their football team from decorating lockers to coming up with new and exciting events to raise school spirit. The squad is losing five seniors this year and they will be greatly missed.

J.V. CHEERLEADING

1994

Top left to right: Annie Campbell and Melissa Knapp.
Middle left to right: Hillary Gorgon and Missy Vincent.
Bottom left to right: Courtney Webb and Gita Butcher.

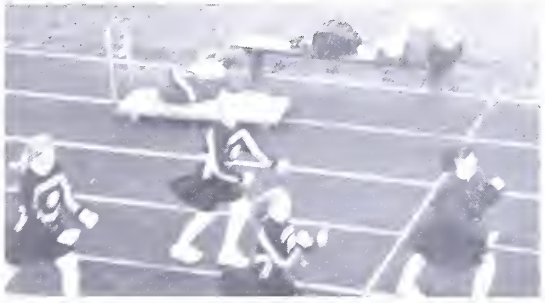

J.V. Cheerleaders pump up the crowd.

At the left: Melissa Knapp, Hillary Gorgon, Gita Butcher and Missy Vincent strut their stuff.

To the left: Rayder fans are getting rowdy during a game.

To the right: Hillary Gorgon and Gita Butcher discuss some cheers.

Varsity Girls Basketball

This year' s varsity girls basketball team had a powerful season. All the Rayders played hard. They were under the direction of their new coach Mr. Joe Powers. Becky Bragg, Shannon Rowell, Jamie Doan, and Carrie Cunningham, were the teams seniors. Coach Powers was proud of all the girls efforts and abilities. Their overall season ended with 12 wins 11 losses.

Front Row, (left-right): Liz Coen, Waja Wujcik, Carrie Cunningham, Jill Dreyer, Angela Buday. Back Row: Coach Joe Powers, Becky Bragg, Shannon Rowell, Jamie Doan, Tawnya Sweeny, Liz Grunch. Missing from photo: Melissa Anderson.

Left: Liz Grunch dribbles by a Petoskey player for an easy basket

Right: Melissa Anderson goes for a basket

J.V. Girls Basketball

Front Row: Heidi Miller, Traci Allison, Kris Blanchard, Maro LaBlance, Amy VanGuilder, and Aprille Pischner. Back Row: Angelia Schmidt, Christie Kaczynski, Jenni Swenor, Beth Norton, Jessica Ferber, Sara Thorp, and Coach Leanna Mosoryak.

Freshman Girls Basketball

Front Row: Emily Murray, Andrea Pair, Jodi Bingham, Lindy Morrow, Renee John, Jessa VanGuilder, and Jenny Eveleigh. Back Row: Coach JimParrish, Kristy Ward, Kelli Blanchard, Melissa Bobola, Tricia Farkas, Ana Psihopaidas, and Meg Spang.

Tony Frederick fighting for the ball.

Cam Carr blocking a shot.

Tim Terry asks?
What coach?

Jessica Kline running down field

This year, the soccer team, had its ups and downs. The team ended the season with six wins and thirteen loses. The team had a lot of fun together, and is ready for a better season next year.

SOCCER

First Row: Sarah Kenny, Sarah Warner, Steve Carland, Cam Carr, Tony Frederick, Nick Bogart, Nate Martin. Middle Row: Noel Kammerman, David Bellairs, Jessica Kline, Wendy Jacobs, Mike Rostar, Eric Howard, Tim Terry. Top Row: Coach Manker, Coach Dennis, Ted Frederick, Jason Firman, Chris Matye, Seth Kilander, Chris Mikulski, Scott Boyer, Coach Kammerman, Coach Carland.

(back row left to right) Scott Blechel, Mark Schairbaum, Jeff Hoffman, Scott Curtis, Mike Staton, Coach: Mr. Taylor (front row) Scott Burns, T.J. Caldwell, Fritz Sommerfield, Jonathan Browe, Brad Eaton, Jeff Joy

Scott Blechel

GOLF

Jeff Hoffman

Robert Sineway

Scott Curtis

The varsity golf team had a great season this year. They ended up winning eight out of twelve matches. The junior varsity finished the season with a respectable 2-4 record.

At conference competition, Robert Sineway and Brad Eaton took All-Conference recognition, while Scott Curtis earned an honorable mention for Charlevoix. At Regionals, Scott Blechel was named to the five-man All-Regional team. The team had a good showing at Regionals, which qualified them for the State Finals.

BOYS CROSS COUNTRY

Matt Dickinson and Mike Bush

Chris LeButt

Josh Dhaseleer

Coach Ken Plude

Jeff McCombs

Paul Henne

Justin Davis

This year's boys' Cross Country season went extremely well, despite losing their number one and three runners from last year. The season got off to a slow start, but climaxed by the winning the Reese Invitational and tying for first at Carson City Crystal. The team made it to state and faired quite well despite less than expected performances at the conference and regional meets. A third place finish was accomplished by hard work and perseverence. All-state runners Mike Bush (second place) and Matt Dickinson (eighth place) led the team, while the remainder of the runners finished in the top 100 of all runners in Class C. Our runners are looking forward to next year's season when all but one of the top seven athletes will return.

Kneeling (Left to Right): Marc Dohm, James Conlan, Steve Crook, Matt Dickinson, Chris LeButt, Scott Campbell, Brian Martinus, Jess Wood, Jeff McCombs.
Standing (Left to Right): Coach Ken Plude, Patrick Butcher, Sven Gartenbroeker, Paul Henne, Josh Dhaseleer, Mike Bush, Andrew Laucher, Zach Pajtas, Justin Davis, Bryan Liotta, Assistant Coach Paul Gelderbloom.

GIRLS CROSS COUNTRY

Becca Chamberlain

Lisa Hoadley

Trina Holm

Kaylee Manker

Bethany Martinus

Callie Siwarga

Katie Thorp

Kneeling (Left to Right) Betsy Wakulat, Trina Holm, Becca Chamberlain, Callie Siwarga.
Standing (Left to Right) Coach Ken Plude, Amy Pfluecke, Lisa Hoadley, Katie Thorp, Tracy Boyer, Assistant Coach Paul Gelderbloom.

This year's lady harriers gave a good showing and left us anxious for more. Led by state meet qualifier, Becca Chamberlain, and other returning varsity runners Trina Holm and Lisa Hoadley, the girls built up a program made up mostly of juniors. Four of the top seven spots were held by newcomers, who, despite lack of experience, showed that they could compete with the best of them. The important part of this year's team is that they showed they can pull together in tough times and get the job done. All but one of the varsity runners will return for the 1994 season, and good things are expected from this talented bunch of ladies.

VARSITY BASKETBALL

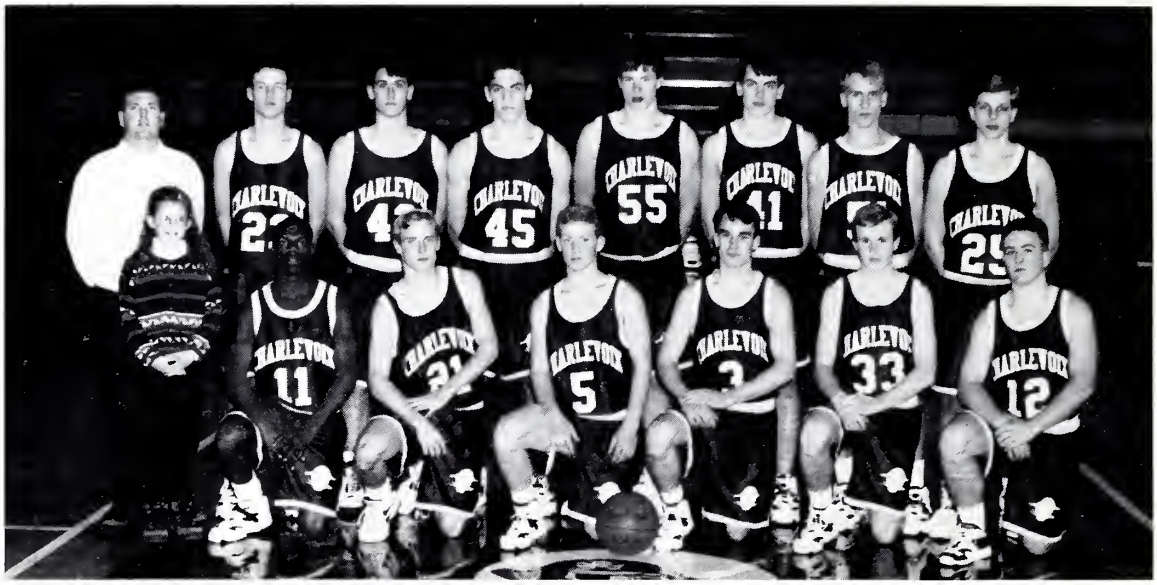

Standing (Left to Right): Coach Jim Kanine, Justin Gengle, Matt Norton, Trevor Williams, Chuck Pop, David Dobulis, Mike Bush, Zach Pajtas.
Kneeling (Left to Right): Manager Rachel Kanine, Jerry Duhart, Jeff Joy, Brandon Webb, Don Jess, Chris Pair, Bryan Jarema.

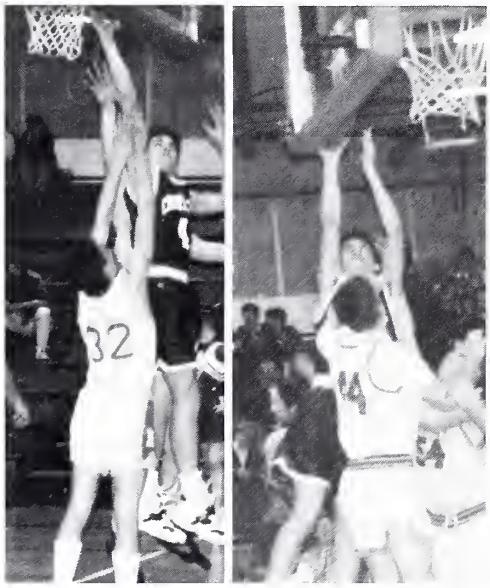

Scoring and rebound leader David Dobulis & his bread and butter baseline move.

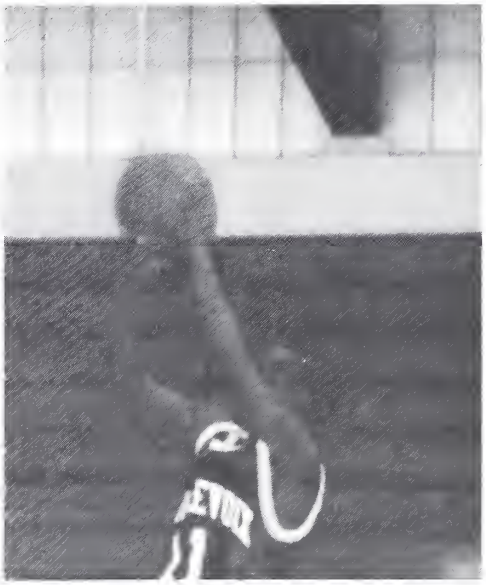

Three year starter, Don Jess, was the team's emotional leader while also dishing out the most assists. This placed him on his second all- conference team.

Junior starter Jerry Duhart proved a great contribution to the varsity's excellent season.

The Charlevoix Rayders of 1993-1994 proved their strength in overcoming great adversities throughout the season. After a first half-season record of 2-8, the Rayders began a Great Northern Conference tear, ending the season with an 11-11 record finishing second in their conference. The season climaxed with a 80-79 overtime win at St. Ignace, then ranked 6th in Michigan. The Rayders received great contribution from the bench to compliment the excellent play of the starters. Charlevoix went on to beat Boyne City in district play , then lost to the district champs, East Jordan.

Varsity players psych themselves up.

J. V. Basketball

Standing (Left to Right): Dan Keehn, Marc Boss, Justin Davis, Chris Mikulski, George McClellan, Jason Smith, Kraig Swanson, Nathan Jones, Coach Todd Klinger.
Kneeling (Left to Right): Matt Mosoryak, Casey Crain, Jason Terryberry, Brad Eaton, Josh Miller.

Freshman Basketball

Standing (Left to Right): Marc Jacobs, Dave Manker, Ed Kitely, Mike Rautio, Bob Sommerfeld, Brian Martinez, Scott Smith, Coach Joe Powers.
Bottom Row(Left to Right): Jason Cesaro, Sean Kimble, Steve Carland, Dan Pardee, Josh Wilcenski, Justin Coen, Nathaniel Martin.

Back row left to right: Travis Wood, Charnell Byers, Amy Freidinger and Jonathan Browe. Front row left to right: Tiffany Palmer, Erin McNamara-Wright, Carrie Cunningham, Amy Parrish, Ellen McKinney and Amy Phillips.

The Varsity Cheerleaders accomplished a great deal this season. They are currently The Hope College Champions. They also competed at State Finals beating out East Jordan and tying with Elk Rapids. They traveled to the State competition with the Elk Rapids girls and had a great time. Many new friends were made. Both squads came home with ribbons. For Charlevoix, it was the first time the cheerleaders competed at the state level.

VARSITY CHEERLEADING

Mr. Klinger just has to get into this good looking group.

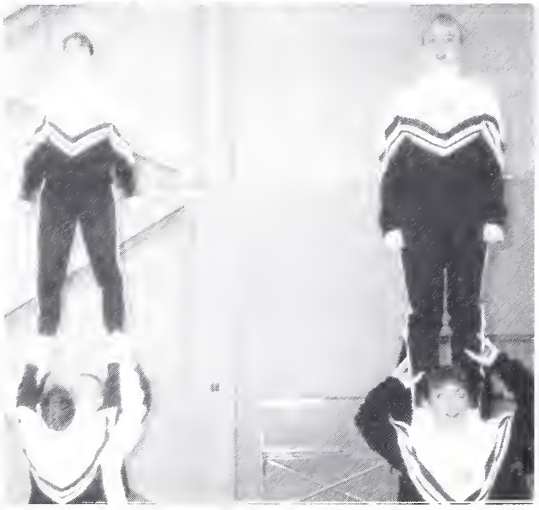

Left: Carrie Cunningham tries to balance as Travis Wood and Charnell Byers support her. Also practicing their new lift for State finals is Amy Parrish and Amy Freidinger.

Right: Ellen and Travis showing how in synch they are at State competition.

Left to right: Gita Butcher, Hillary Gogarn, Annie Campbell, Melissa Bobola, Missy Vincent, Melissa Knapp and Christy Dixon.

JUNIOR VARSITY AND FRESHMEN CHEERLEADING

The Junior Varsity Cheerleaders were great this year and gave the Varsity squad a run for their money. They earned a respectable fourth place at The Hope College Competition. This Junior Varsity squad will be a good asset to next year's Varsity squad.

Above: Annie Campbell shows her pride as she flies high in a new lift.
Below: The Junior Varsity squad shows that they are unified.

Back row left to right: Breanne Marr, Kelly Blanchard and Sara Ward.
Front row left to right: Amanda May and Sarah Shepard.

Above: Christy Dixon trying to balance as Melissa Knapp and Melissa Bobola lift her and get the crowd cheering.

VARSITY VOLLEYBALL

Trina Holm puts up a serve.

The varsity volleyball team. Top to bottom: Trina Holm, Gretchen Scott, Jill Dreyer, Kris Blanchard, Christie Kaczynski, Jenni Swenor, Angie Schmidt, Liz Grunch, Julie Rowbotham, Liz Kelly, Tabatha Potter, and coach, Brenda Bryan.

Christie Kaczynski and Jill Dreyer try to block the ball.

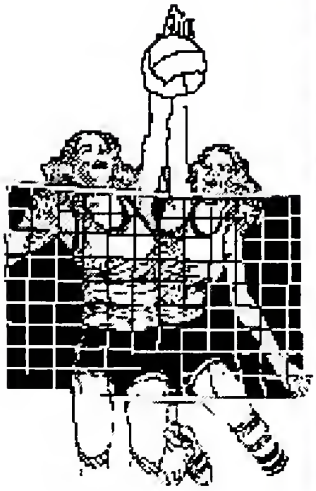

Jenni Swenor gets ready for the serve.

At right, Liz Grunch, Jill Dreyer, and Julie Rowbotham do a bump-set-spike play.

J.V. VOLLEYBALL

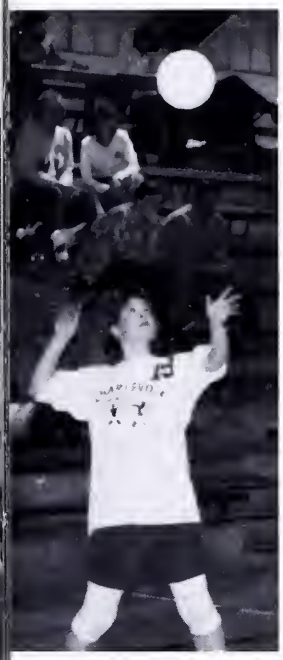

Liz Coen puts up a serve.

The J.V. volleyball team: Back Row (left to right) coach Gregg Swanson, Karry Seibert, Kristin Czerkes, Liz Coen, Aprille Pischner, Melissa Darrah, Sara Thorp. Front Row (left to right): Jenny Eveleigh, Jessa VanGuilder, Lindy Morrow, Emily Murray, Lisa Wheat, Cortney Webb

Karry Seibert serves the ball.

Jessa VanGuilder blocks the ball while Kristin Czerkes stands by.

Aprille Pischner sends the ball over while Jessa VanGuilder awaits the return.

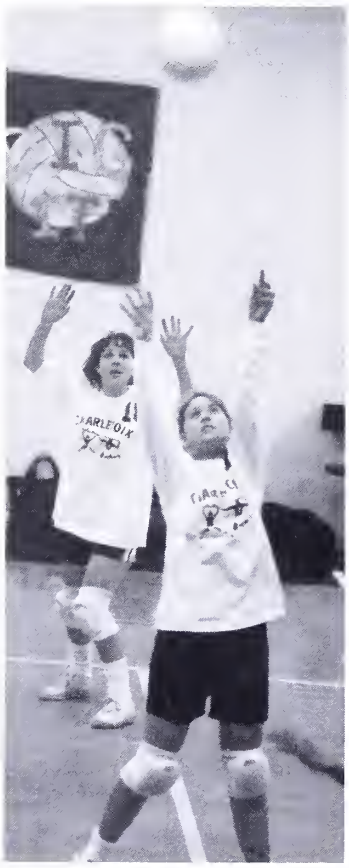

Kristin Czerkes and Karry Seibert both ready for the set.

ALPINE SKI TEAM 1994

Jesse Lord and Charles Meier thinking hard!

Kevin Meier and Mike Bennett enjoying the ride.

The Charlevoix Ski Team had a very successful year. Both the boys' and girls' teams finished first at the Manistee Invitational. The boys' team qualified for State and finished fourth. Coaches are looking forward to another great season next year.

Rob Bunting speeding downhill.

Rob Bunting and Scott Boyer waiting to race.

J.H. Heck keeping his form.

Heidi Miller, Lilly Pair, and Traci Allison taking a break from the hil

Front Row: Meg Spang, Lilly Pair, Sarah Warner, Heidi Miller, Melissa Mosher, Jessica Kline, Sarah Kenney, Traci Allison.
Back Row: Coach Sue Miller, Coach Pete Scholton, Luther Kurtz, J.H. Heck, Scott Curtis, Kurt DeGrow, Mike Bennett, Charl Meier, Kevin Meier, Bryan Liotta, Jesse Lord.

At right: bottom row left to right: David Morales, Jason Hughes and John Wagner. Middle row left to right: Jeremy Lapham, Robert Gillum, Kyle Russell and Ron Haggard. Top row left to right: Bruce Reinhart, Dan Harris, Coach Greg Byran, Matt Skippergosh and Keith Parish.

Keith Parish, a fourth year wrestler went all the way to State.

Above: Ron Haggard taking down another wrestler.

Below: Keith Parish battling it out, trying to pin his opponent.

Jason Hughes brings his opponent down!

VARSITY WRESTLING

Boys' Varsity Track

Mike Buckner crusies around the home stretch corner.

Chris LeButt attacks the 110 high hurdeles.

Rayder team relaxes before the meet.

Josh Dhaseleer passes a Ludington runner.

Travis Wood as he clears 13'8" for a school record.

Mike Bush as he tries to wake up and prepare for the 3200 run.

Gary Potter as he throws out the shot.

Jerry Duhart races for the finish line in the 100m dash.

Matt Miller in for a landing in the long jump.

Larry Skippergosh winding up in the discus.

Girls' Varsity Track

Sitting left to right: Sven Gartenbroeker, Mary Beth Gagnon, Gita Butcher, Marc Jacobs, Sara Fairbanks, Kaylee Manker, Scott Smith, Liz Kelly, Nicole Moore, Gretchen Scott, Rachel Newcomb
Kneeling left to right: Seth Kilander, Jessica VanGuilder, Callie Siwarga, Nate Martin, Mike Rostar, Mike Buckner, Chris LeButt, Tiffany Palmer, Mark Schairbaum, Chelsea Gorkiewicz, Becca Chamberlain, Lisa Hoadley, Matt Dickinson
Standing left to ringt: Coach Hal Evans, E. J. Ranville, Luther Kurtz, Paul Henne, Josh Dhaseleer, Mike Bush, Matt Miller, Amy Phillips, Amy Parrish, Gary Potter, Travis Wood, T. J. Felter, Andrew Laucher, Justin Davis, Brian Martinus, Laurie Wheat, Bethany Martinus, Assistant Coach Jane Engles

bove, Amy Parrish get's ready throw the shot.

Tiffany Palmer explodes out of the blocks.

Becca Chamberlain makes the move in the 2 mile relay.

Chelsea Gorkiewicz takes off after she recives the baton from Lisa Hoadley.

To the right: Rachel Newcomb pounds out a respectable time in the 2 mile at the Alma Invintationals.

Becca and Lisa work together in the 3200 x 800 relay.

Varsity Baseball

Kneeling (left to right): Jesse Beatty, Jeremy Boss, Don Jess, Brandon Webb, Dave Skeel, Casey Crain.
Standing (left to right): Asst. Coach Bill Gengle, Nick Himebauch, Bryan Jarema, Trevor Williams, Justin Gengle, Josh Love, Brad Williams, Coach Brian Certa.

Above: Don Jess hurls a fastball at a defenseless East Jordan batter.

Brandon Webb turns a double play.

Jeremy Boss at shortstop runs down a grounder from a Kalkaska batter.

J. V. Baseball

Kneeling (left to right): Zac Bakker, Adam Dobrowolski, Jason Cesaro, Cam Carr, Dan Pardee, Dan Harris, Jeremy Biggerstaff, Jason Terryberry, Ryan Pittman.
Standing (left to right): Coach Jim Kanine, Gary Leitner, Jesse Antaya, Doug Himebauch, Robert Anzell, Jason Smith, Chris Mikulski, Marc Boss, Rory McKeown, Steve Carland, Zach Kehrer.

Gary Leitner rounds all four after belting a home run.

Jason Terryberry shows his agility off the mound by snagging a grounder.

Steve Carland and Marc Boss run down a Cheboygan runner.

Varsity Softball

The girls softball team: Top Row-Liz Coen, Lisa Boss, Christie Kaczynski, Melissa Bobola, Duffy Stewart, Sara Thorp, Liz Grunch, and Waja Wujick. Second Row- Lindy Morrow, Aprille Pischner, Lisa Borths, Kris Blanchard, Jill Dryer, and Angela Buday. Front- Jenny Eveleigh. The girls are coached by Ron Cox (not pictured).

Aprille Pischner slides into home base.

Liz Grunch gets ready for the pitch.

Kris Blanchard and Liz Grunch looking happy.

Jill Dryer smiles shyly at the camera.

Sara Thorp, Angela Buday, and Jill Dryer having fun at one of their games.

Girls' Soccer

The Girls' Soccer Team had a great turn out this season. They worked very hard to come together as a group, which contributed to their successes this season. Of course, they did take time out to have fun.

First row left to right: Anne Campbell, Melissa Darrah, Emily Murray, Aimee Bergman, Kelly Marfuta Secound row left to right: Sarah Kinney, Magie Drury, Breanne Marr, Hillary Gogarn, Meg Spang, Cari Fershee, Wendy Jacobs Third Row left to right: Jodie Bingham, Jessica Babb, Andrea Bergman, Nicki Denio, Melissa Mosher, Jessica Kline, Carrie Cunningham, Sadie Whaley, Renee John

Fancy Footwork?

Sadie Whaley thinks she'll find a different route instead of through the mud like Renee John.

Warminmg up before the game.

Charlevoix scores!

Rayder Tennis

Kneeling (left to right): Shay Arnold, Traci Allison, Sarah Lundy, Amy Freidinger, Eric Anderson, Brad Parsel, James Conlan, Lilly Pair, Maro LaBlance.
Standing (left to right): Coach Joe Powers, Manager T. J. Caldwell, Richie LaVoie, David Dobulis, Tony Frederick, Matt Norton, Chris Pair, Chris Matye, Tim Terry, Jeff Joy.

At fourth doubles, David Dobulis consistantly helped the team by winning nearly all of his matches. David was the champion at both the conference and regional meets.

Richie Lavoie and Zach Pajtas teamed up as Charlevoix' s second doubles team. They took the trophy at the conference meet and were runnersup in the region.

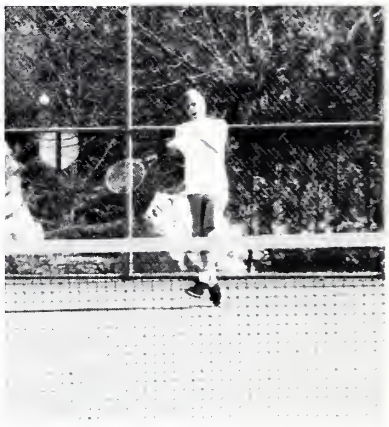

Charlevoix' s number one singles player for 1994, Jeff Joy returns a serve in a match with Harbor Springs.

The 1994 Rayder team looked promising during conference play defeating contenders like Harbor Springs and Traverse City Saint Francis. They ended the season with a conference record of 6-1. At the conference meet, Charlevoix took second and in regional play they came in fourth. Congratulations team!

1994 BUSINESS ADS

KING FOODS, INC.

1408 Bridge St.
Charlevoix, MI

BURGER KING®

Charlevoix HOME FURNISHINGS
06479 M-66 South • Charlevoix, MI 49720
Wayne D. Johnson (616) 547-0400

bartlett's home Interiors
105 W. Hurlbet
Charlevoix MI 49720
616-547-2884
HOMES • DESIGNED WITH • YOU • IN • MIND

CARQUEST®
Phone
616-547-6529
1-800-666-4211
CHARLEVOIX CARQUEST
802 Bridge Street
Weekdays 7:30-5:30 Saturday 8:00-4:00
Closed Sunday

Best Wishes to the Class of 1994
Village Inn Pizza
Sunday-Thursday 11:30-10:00
Friday thur Saturday 11:30-11:00
Free Delivery 547-4405

SUBWAY®
Fresh Food for the Healthy Appitite
Downtown Charlevoix
547-6699

IRISH Boat Shop
J Boats Tripp Sabre Sea Ray
Frers Smaller Freedom Yachts YAMAHA
13000 Stover Rd. • Charlevoix, MI 49720
(616) 547-9967 • FAX (616) 547-4129

THE ROCKING HORSE TOY CO.

Mailing Address: 326 E. Lake St. • Petoskey, MI 49770

Harbor Springs 616-526-7236
Petoskey 616-347-0306
Charlevoix 616-547-5258

PHONE: (616) 547-5361

CITY OF CHARLEVOIX SR. CENTER
WHERE THE FUN IS

BOX 163
CHARLEVOIX, MI 49720

SHERRY BLACK
DIRECTOR - COORDINATOR

Kit & Dianne Foster
Booksellers
616/547-7323

Special Orders Welcome

BRIDGE STREET BOOK SHOP INC.

405 BRIDGE STREET • CHARLEVOIX, MICHIGAN 49720

Waste Management of Northern Michigan
06982 Old Norwood Road
Charlevoix, MI 49720
616/547-2814 (Charlevoix)
800/782-2699

JIM HAHN
Account Executive

A Waste Management Company

SEARS
Authorized

RETAIL DEALER

JOE TROJANEK
Owner

06585 M66 Hwy.
Charlevoix, MI 49720
616/547-9945

Charter Member

AAA MICHIGAN
INSURANCE SALES AGENCY

Dan Michalski
General Agent

616-547-0111
1002 Bridge St.
Charlevoix, MI 49720

AAA Michigan

Life-Auto-Homeowners-Boat-Motorcycle
Office Hours: Monday thru Friday 8:30-5:30

BY APPOINTMENT
MON. THRU FRI.

Dr. Jeffrey B. Ricks
CHIROPRACTOR

1422 S. BRIDGE ST.
CHARLEVOIX, MICH. 49720

PHONE:
(616) 547-4691

Charlevoix CAMERA

ONE HOUR PHOTO — CUSTOM FRAMING

106 Antrim Street
Olesons Plaza
Charlevoix, MI. 49720
(616) 547-2561

MARELL STAFFEL

Hair 2trs.

FAMILY HAIR CARE

Style Cuts
Perms
Color
Tanning

Regular Cuts
Nail Care
Beard Trims
Skin Care

Barbara M. McGlinch
Owner

100 Mich. Ave
Edgewater Inn Shops
Suite 70

Phone
616-547-0113
Walk-ins Welcome

TELEPHONE (616) 547-2377

ROBERT C. TOLLAS, D.D.S.

OFFICE HOURS
BY APPOINTMENT

707 BRIDGE STREET
CHARLEVOIX, MICHIGAN 49720

AMERICAN SPOON FOODS

309 BRIDGE STREET
CHARLEVOIX, MICHIGAN
616-547-5222

FLAP JACK
FAMILY RESTAURANT

Something for Everyone

Bridge & Carpenter
Charlevoix

"Good Luck Seniors"

1400 Bridge Street
Charlevoix, MI

McDonald's ®

D M

DAN MURRAY
CONSTRUCTION
MASONARY & CARPENTRY
CHARLEVOIX, MI 49720 547-2376

THE HARMONY HOUSE TOP 20 LIST 1993/1994

COMPACT DISC/CASSETTE

1. PEARL JAM
2. RUSH
3. SONGS OF THE EAGLES
4. NIRVANA
5. EAZY-E
6. MEAT LOAF
7. REBA MCENTIRE
8. WHITE ZOMBIE
9. BILLY JOEL
10. SMASHING PUMPKINS
11. JANET JACKSON
12. TONI BRAXTON
13. JUDGMENT NIGHT
14. BLIND MELON
15. JOHN MELLENCAMP
16. DEF LEPPARD
17. ROD STEWART
18. PEARL JAM "TEN"
19. SLEEPLESS IN SEATTLE SDTK
20. TOOL

SINCE 1947 Harmony House MUSIC IS ALL WE DO

CHARLEVOIX

405 BRIDGE ST.
547-1955

SINGLES

1. MEAT LOAF: I'd Do Anything
2. SALT-N-PEPA: Shoop
3. TAG TEAM: Whoomp There It Is
4. MISTA GRIMM: Indo Smoke
5. AEROSMITH: Cryin
6. BELL BIV DEVOE: Something In...
7. JOSHUA KADISON: Jesse
8. JAZZY JEFF: Boom! Shake the...
9. MARIAH CAREY: Dream Lover
10. BILLY JOEL: River of Dreams
11. ZHANE: Hey, Mr. D.J.
12. 2 PAC: I Get Around
13. MICHAEL JACKSON: Will You Be...
14. SWV: Downtown
15. ACE OF BASE: All That She Wants
16. GABRIELLE: Dreams
17. PROCLAIMERS: I'm Gonna...
18. DEF LEPPARD: Two Steps Behind
19. BRIAN MCKNIGHT: Last Cry
20. XCAPE: Just Kickin' It

Novelty Shirts

5891 M66 N.
Charlevoix, MI 49720
Bob Donner
(616) 547-4199

Hats
Jackets
T-Shirts
Photo Shirts
Sweat Shirts

FARMERS INSURANCE GROUP OF COMPANIES

JANE I. DENISE, LUTCF
DENISE INSURANCE AGENCY
America Can Depend On Farmers

1406 S. Bridge Street, Charlevoix, MI 49720
Business: (616) 547-9667 • Fax: (616) 547-0475

STAFFORD'S Weathervane

STAFFORD'S
WEATHERVANE RESTAURANT
At the Bridge
Charlevoix, Michigan
Phone 616/547-4311

Chris Cupp

Darla Paquette

Stacy Wisdom

Sherry Crandell

NMC

Congratulations And
Best Wishes From
Some of The
1993 Charlevoix High School
Graduates Now Attending
North Central Michigan College
In Petoskey.

Tamara Dietel

Jodi Allison

Amber Bradley

NMC

North Central
Michigan College

Off-campus centers in
Gaylord & Cheboygan

1515 Howard Street
Petoskey, Michigan 49770
(616) 348-6605

Real Estate One.

Charlevoix

MLS

547-5100
702 BRIDGE • CHARLEVOIX

AUTO-HOME-BUSINESS

MIKE MANIAL / OWNER

MIKE'S GLASS
Auto Glass and Mirror Work Our Specialty

05951 M-66 NORTH
CHARLEVOIX, MICHIGAN 49720

(616) 547-9809

MANUFACTURERS WOJAN WINDOW & DOOR CORPORATION

WINDOWS & DOORS FOR ALL SEASONS
MANUFACTURING IN NORTHERN MICHIGAN SINCE 1952
"WE MANUFACTURE"

ALUMINUM: SINGLE, DOUBLE & TRIPLE GLAZED WINDOWS
• THERMAL (SLIDING OR SWING) PATIO DOORS • STORM DOORS
WOOD: VETTER WOOD WINDOWS & DOORS (CLAD OR PRIMED)
• VINYL WINDOWS
INSULATED GLASS: SOLAR BRONZE / GRAY • LOW "E" • OBSCURE
• TEMPERED • LAMINATED

OLD OR NEW CONSTRUCTION... WE'LL MAKE ANY STYLE, SHAPE OR SIZE FOR YOU!

547-2931
217 STOVER RD. • CHARLEVOIX

Haggard's Plumbing and Heating

"SHOWROOM OF QUALITY AND SERVICE"

U.S. 31 S., P.O. BOX 35
CHARLEVOIX, MICHIGAN 49720
616/547-4046
PLUMBING, HEATING, VENTILATION
& SHEETMETAL SPECIALISTS

WM J. HAGGARD
EVENINGS 547-9709

JOHN E. HAGGARD
EVENINGS 547-6600

WEDDINGS
FUNERALS
ARRANGEMENTS
FRESH FLOWERS
PLANTS

ROBERT & DOROTHY TROST
PHONE (616) 547-2056

CHARLEVOIX FLORAL

104 ANTRIM STREET
OLESONS SHOPPING CNTR
CHARLEVOIX MICHIGAN 49720

Edgewater Inn
ON THE HARBOR

(616) 547-6044
FAX (616) 547-0038

Congratulations, Seniors!

100 MICHIGAN AVENUE CHARLEVOIX, MI 49720
(Professionally managed by Resort Reservations, Inc.)

the appletree

224 BRIDGE ST., CHARLEVOIX, MICHIGAN 49720 PHONE 616-547-2962

Congratulations Dregg and Class of "94"

CB North
Member CB Financial Corporation
Charlevoix, Michigan 49720

Congratulations Graduates!

Your Bank - Now and in the years to come

Offices Located in:
Charlevoix, Beaver Island, Boyne City, East Jordan, Eastport, and Ellsworth

YOUR COMPLETE GLASS SERVICE CENTERS

SPECIALIZING IN AUTO GLASS

TB TWIN BAY Glass Inc.

Charlevoix Fax:
(616) 547-1101
TOLL FREE:
1-800-834-3343

TWO LOCATIONS TO SERVE YOU

418 E. 8th Street Traverse City	08399 US-31 S. Charlevoix
941-7112	★547-2770

Murdick's Famous Fudge
Reg. U.S. Pat. Office

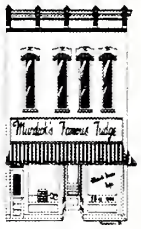

MADE IN CHARLEVOIX-THE-BEAUTIFUL

Glen's MARKETS
FROM OUR FAMILY TO YOURS
Good Luck Rayders!

BARB KLUCZYNSKI PH. (616) 547-4941

BARB'S Hallmark HARBOR
CAPTAIN'S CORNER SHOPPING CENTER
M-66 AND U.S. 31
CHARLEVOIX, MICH. 49720

Good Luck Class of 1994

Located at
Boyne Highlands
Harbor Springs, MI 49740
(616) 526-7773

Charlevoix Manufacturing Company